2015 WILDCATS

CLASS OF

2015

ALWAYS REMEMBER YOU ARE BRAVER THAN YOU BELIEVE, STRONGER THAN YOU SEEM, AND SMARTER THAN YOU THINK.

- A. A. MILNE

2015

HOURGLASS YEARBOOK

WILMINGTON HIGH SCHOOL
159 Church Street
Wilmington, MA 01887

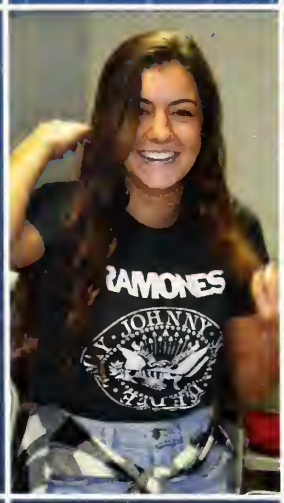

A MESSAGE TO THE CLASS OF 2015

Thank you…thank you…thank you…It has been an honor and a privilege to have been able to come to know you as I have over the past two years. Your spirit, your enthusiasm, your sense of community, and your commitment to the values we hold so high at WHS are to be commended.

The victories, the defeats, the smiles, the tears, the ups, the downs – all part of your high school lives. And this year – the old and the new. I am so happy that you have had the experience of a new high school even for a few months. You can proudly say that you are the first graduating class of the new Wilmington High School.

Sometimes it is difficult for me to put into words my sentiments, thoughts, and advice when I am also saying goodbye. You must know by now that the world of numbers and formulas are what have shaped my identity as a math teacher for many years. But what has really kept me in education is you, my students. There is nothing more rewarding than the connections I make every day with you. Your warm greetings in the morning when you enter the building, your beautiful smiles and your waves hello when passing me in the halls, stopping by my office for a little extra help, or to ask a question, or just to chat – I cherish all of that. Nothing means more to me than family and I consider my students and staff my WHS family.

You may be wondering where these four years have gone. If you take some time to reflect on your four-year journey at WHS, I hope that you remember the good times, the positive experiences, the fun you had, the differences you have made, and the people who have made this journey so meaningful. Whether your strengths are in academics, athletics, art, music, or drama what matters most is that you arrived here every day ready to do the right thing. I will always remember that about the class of 2015.

If I could offer you any advice as you leave WHS, I would tell you to find something to do that you love. If you have a dream, follow it. If you have a talent, pursue it. If you can, give. You have much to offer. Life is beautiful especially if you love what you do. You have made me love what I do. I can never thank you enough for that.

As you begin a new journey beyond WHS, I wish for you every success, every happiness, everything good in your future. Be sure to know that we are always here to celebrate your success and help you along the way. You are and always will be part of the WHS family.

Take care of yourself. Take care of each other.

Miss Peters

TABLE OF CONTENTS

4 → SENIOR SECTION
- Dedication
- Senior Photos
- Class Photo
- Baby Photos
- Superlatives

68 → EVENTS SECTION
- Junior Prom
- Homecoming
- Spirit Week
- Mr. & Miss WHS
- Girls Flag Football
- Hello Dolly
- Talent Show
- Events Candids

90 → FACULTY AND UNDERCLASS SECTION
- Faculty Photos
- Junior Class Photos
- Sophomore Class Photos
- Freshman Class Photos

122 → VARSITY SPORTS SECTION
- Football
- Cheerleading
- Soccer
- Field Hockey
- Golf
- Cross Country
- Volleyball
- Wrestling
- Basketball
- Indoor Track
- Hockey

140 → CLUBS SECTION

152 → PARENT ADS

Dear Wilmington High School,

We first walked through your halls in August of 2011; filled with excitement and a tinge of fear, nowhere near ready to face what was on the horizon. Freshman year was an adjustment period, at the end of which all of us would understand the elaborate layout of classrooms, along with a rotating schedule that could drive most grown men insane, let alone a fifteen year old kid. We had finally become used to walking through the hallways with seniors who looked like they could have been our parents and our pockets had been sufficiently emptied by the late, great "Munchie Mania" at years end. It was back then that we all believed this journey through high school would never end, just as you were unaware that your journey would be cut shorter than ours.

Sophomore year brought our final dose of MCAS testing as well as the taxing job of having to write the Sophomore Research Paper. It is also the same year we learned that the rumors were true; the new high school project was under way and demolition would begin immediately. The gymnasium would be the first thing to go, and the rest of you would stay intact until they had completed our new school. They went right for our collective hearts, a place where many sports were played, gym classes took place, and pep rallies were held.

Junior year was the beginning of arrogance; we were upperclassman who walked with our heads held high and looked down upon misguided freshmen who were just as confused as we had once been. This year brought the college search process into play, SAT/ACT tests, school visits, meetings with guidance counselors, etc... It was also the final full year that you would be functioning as our high school. At a time in our lives when we were deciding on our futures and plans once we were out of school, yours was being decided for you.

This brings us to senior year. The final touches were being put on the new school and we were ready to move in by mid-February. College acceptances had been floating in for a few weeks and people had begun to make decisions about where they wanted to go. Senioritis was in full effect as we walked through your hallways one last time.

It was not just us though, no one would ever step foot in the old Wilmington High School as a member of the student body. It was an eerie feeling to have that knowledge. When we think back to those who have come before us, the memories they left behind, the things they must have done, we do not know a whole lot. But what we are aware of is what we accomplished under a 50+ year old ceiling, the memories that we made, our own transformations into adulthood, all the successes, and twice as many failures.

We may have just been a footnote in your illustrious history, BUT WE MADE THE LAST MARK!

Sincerely,

The Class of 2015

It all started in 1951...

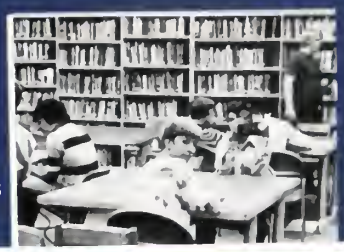

The library was well stocked with books at this time in history!

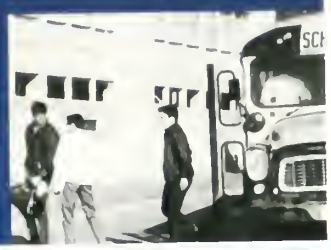

Did you know that there was a Fallout Shelter in the basement?

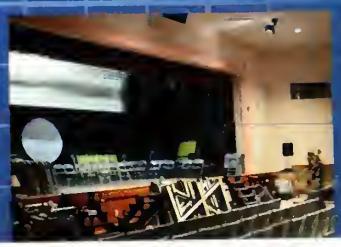

Towards the end of our time at the old high school, the classrooms and halls began to fill up with green bins...signs of our impending move!!

WILMINGTON HIGH SCHOOL SENIORS

The past four years were a
memories created in-between

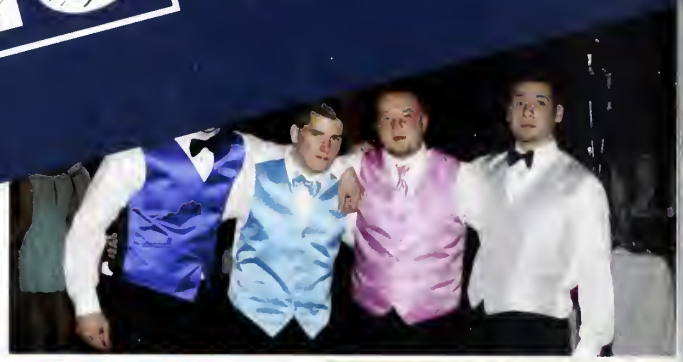

For hard work, friendship, and the amazing

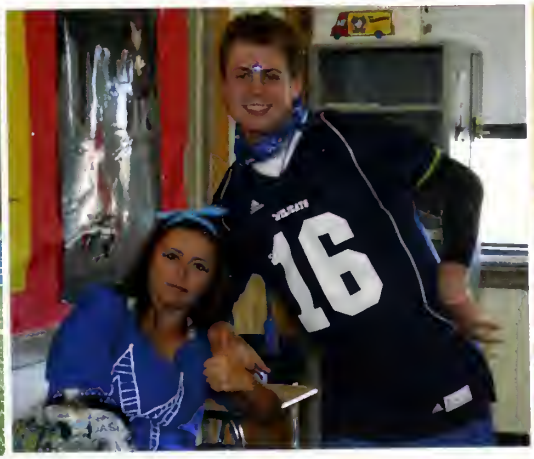

SENIORS

Brittany Abbott

Thank you to my friends and family for helping and supporting me through what seems like the shortest 4 years of my life. I can't wait to see what the future holds for the class of 2015.

"The best is yet to come"

Zachary Abbott

Z, Zaza, Zach Attack, Zach

Do what you love and love what you do.

Ryan Adams

Rooney

"Get up and double leg the first person you see, then write your goals for the week. A person without a goal, is a person without a purpose."

Caroline Albanese

"We had nothing to lose, nothing to gain, nothing we desired anymore - except to make our lives into a work of art."
-Lana Del Rey

Thank you to my family and friends for supporting me nonstop these past four years, I love you all and I couldn't have done it without you!

Daniella Almeida

Thank you to my family and friends for the support and wonderful memories these past four years. Best of luck to everyone in the future!

"Go confidently in the direction of your dreams. Live the life you have imagined."
-Henry David Thoreau

Michael Amato

CLASS OF 2015

Jacob Aoki

Anantxa Aparicio

Devon Appleby

Anna Michelle Ardizzoni

Michael Baker

Hunter Ball

I would like to thank my friends and family for a wonderful four years. Your support, love, and kindness will forever be in my heart. I'll always remember all of the fun times we've had, especially in Strings and at the Talent Show.
I look forward to everything that the future holds.

"Love you, mean it, never change."
- Ward Dilmore

SENIORS

Caitlin Baranow

"Efforts and courage are not enough without purpose and direction."
-JFK

Thank you to everyone who has made my time at WHS so special! Mom, Dad, Grammy and Papa - thank you for the constant support and love.
My friends - thank you for everything! I will never forget my time here, and the memories that I made.

Gina Barbaro

Brandon Barnard-Sullivan

Mei Lu Barnum

"Musical theatre is a f****ing sport; you gotta train like a godd*mn athlete!"
- Terrence Mann

From friends to teachers to acquaintances, you all made these four crazy years truly unforgettable. A thousand congratulations and thanks to Mr.L and the Lamplighters who were there for me every step of the way, what a bloody marvel we survived.

Alyssa Bell

Thank you to my friends, family, teachers, and the administration for all the help and support throughout the last 4 years. I couldn't do this without you.

"Life is a journey to be experienced, not a problem to be solved."
- Winnie the Pooh

Daniel Bell

"Not all who wander are lost."
-J.R.R. Tolkien

As our years in high school come to an end and we will go our separate ways out into the world, we should realize there is more to be seen than can ever be seen, more to do than, no hold on, sorry that's the Lion King. I wish you all well in your future endeavors, and remember: "You miss 100% of the shots you don't take."

CLASS OF 2015

Connor Bennett

CB

Liam Bennett

Casey Benson

"Get busy living, or get busy dying."
-Andy Dufresne

Big shout out to my parents, sister, and best friends Ryan H., Zachary A., and Jake A. for helping me through these four years and making fun memories we will all look back on with laughs and happiness in years to come.

Jomikeson Beray

Nicole Bertolami

Eric Berube

"You could fail at what you don't love, so you might as well take a chance on doing what you love." - Jim Carrey

SENIORS

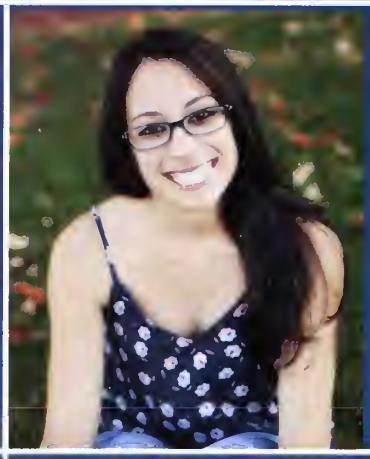

Daniella Marie Bizzarro

"All that we see or seem is but a dream within a dream" - Edgar Allan Poe

Kourtney Bolis

I'm so thankful for my family and friends throughout the past years. I wouldn't be where I am in life without them.

"I peaked at school dances."

Lauren Borseti

"It's the oldest story in the world. One day you're seventeen and planning for someday, and then quietly, without you ever noticing, someday is today, and that someday is yesterday and this is your life."

It's been real, good luck ya'll

Caroline Briere

Carol

Thank you to my family, friends, and teachers for helping me during the last four years. I am extremely grateful to have such wonderful people in my life. Good luck to all the graduates, I hope the rest of your lives are full of happiness!

And remember WHS,

~ Girls just want to have fun-damental rights !!!!!! ~

Peace and love :-)

Ryan Broderick

Anthony Brown

Tony

"One's philosophy is not best expressed in words; it is expressed in the choices one makes... and the choices we make are ultimately our responsibility."

CLASS OF 2015

Hannah Brown

Thank you to my mom, dad, and amazing sisters for all your support throughout these four years.

"Memories are a way of holding on to the things you love and the things you are."

Rachel Brown

Rach, Rachy

"All we have to decide is what to do with the time that is given to us."- Gandalf

I want to say thank you to my friends and family for making this high school experience one to remember.

Jamie Busby

"If I knew I had to go through those experiences again...I'd kill myself."
- Louis Zamperini

"Yoohoo! Big summer blowout!"
- Frozen

Jessica Buske

"You get a strange feeling when you leave a place, like you'll not only miss the people you love, but you miss the person you are at this time and place because you'll never be this way ever again." - Azar Nafasi

Creds to my parents for creating me and for being the coolest people I know. Also, shoutout to my homies who put up with my daily shenanigans.

Bridget Cadogan

Thanks Mom, Dad, Caileen, and Maeve for all your love and support!

Thank you to my friends for always being there for me!

"Eventually all the pieces fall into place... until then, laugh at the confusion, live for the moment, and know that everything happens for a reason."

Allison Cain

SENIORS

Michael Joseph Capistran
Cappy

"When you want to succeed as bad as you want to breathe, then you'll be successful." - Eric Thomas

"Don't ever let someone tell you that you can't do something. You got a dream, you gotta protect it. When people can't do something themselves, they're gonna tell you that you can't do it. You want something, go get it. Period" - Will Smith

Thanks to my supportive family!

Michael Carroccino
Klike, QB1

Cheers to the friends Ed, Vern, Piro, Matty, Colang, Sartori, and can't forget my bestest of friends Tommy and Pete. #RollCats #FTB

Patrick Carroll

Joseph Castellano

I want to thank my friends and family for making these past four years the best they could possibly be. To all my friends, we had some great times that I will never forget. Best of luck to everyone in whatever aspirations you have in life.

"The truth is you don't know what is going to happen tomorrow. Life is a crazy ride, and nothing is guaranteed." -Eminem

Emma Ceres
Em, Helen, Other Emma

"Every now and then, look around. Drink it in, 'cause this is it. It might all be gone tomorrow." - Meredith Grey.

Much love to Mom, Dad, Brendan & the family - my cheerleaders. Thank you to my teachers and friends who made all the difference in my 4 years at WHS! M.T, B.J.M, B.G, E.G, R.M.N, C.S, L.B. "Today, my friends, our lives begin. And I for one can't wait."

Abigail June Chase
Abby, Abs

"I'm not clumsy. It's just the floor hates me, the tables and chairs are bullies, and the walls get in the way."

Thank you to my family for always being there for me, even when I was grumpy and for my friends always putting up with my goofiness. Shout out to Mary, Amelia, Buske, Amber, Michelle, and Vick. You guys made my years here the best 4 years of my life! (so far). Love you! BATN

CLASS OF 2015

Cristina Cheng

That wasn't like High School Musical at all, but that's okay because it was time for the start of something new.

Britney Chin

Emily Choi

I only set the bar low for limbo.

Nicholas Cimaglia

Candace Cocca

"Take a chance. Take a risk. Find that passion. Rekindle it. Fall in love all over again. It's really worth it."
-Bryan Cranston.

Thank you to my family and friends who have supported me over the years and helped me to take risks. ily

"If it feels good do it" - my grampa

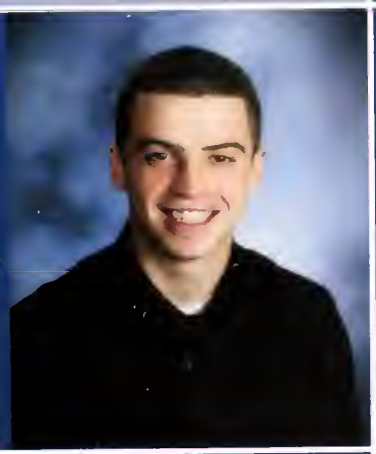

Ryan Samuel Colangelo

"Worrying is stupid. It's like walking around with an umbrella waiting for it to rain." - Wiz Khalifa

SENIORS

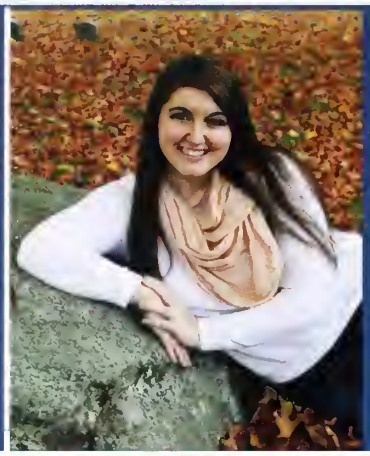

Siobhan Collins

"How lucky I am to have something that makes saying goodbye so hard."
-Winnie the Pooh

Thank you to everyone that make moving on so difficult!

Kristen Connors

"Don't count the days, make the days count."
-Muhammad Ali

A special thanks to my friends, family, and teammates. I couldn't have done it without you guys.

Alanna Coughlin

Lahn

'Ugh, as if!"
-Cher Horowitz
Thank you to all my family, friends, and LSSOD for the fun and love you've given me the past few years. Lails.

"We all die anyways... Eat some French fries, tell your crush you like him, enjoy your life, carpe diem, literally yolo."
- Camila Cabello

Daniel Cronin

Kevin Cummings

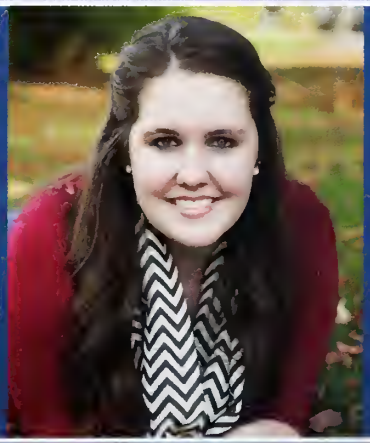

Rachel Cummings

Rach

"It is impossible to live without failing at something, unless you live so cautiously that you might has well not have lived at all, in which case you have failed by default."
-J.K. Rowling

CLASS OF 2015

Mackenzie Cushing
Kenz, Mack Daddy Cush

"All our dreams can come true, if we have the courage to pursue them."
-Walt Disney

I want to thank my friends and family for making high school some of the best years of my life. I love you all.

Brianna D'Alfonso

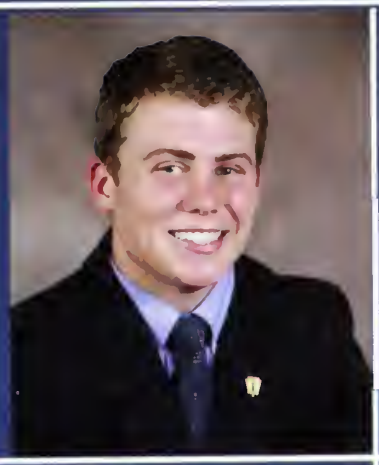

Peter James Daley
Stinky Peterson, Stink, Petey

Hands down best year of my life. Shoutout to the football team. Thanks to all the homies, especially Mike and Tommy, best friends since forever. Jenny 3/28/14. Sodas. All the parties. Thanks to my family and friends, especially my mother, so grateful for you. "It takes a long time to grow an old friend."-John Leonard
"I'm ready to accept the challenge. I'm coming home."-LeBron James

Michael Christopher Daly

"Rarely is the question asked:
Is our children learning?"
-George W. Bush

Michael Dancewicz

"Hakuna Matata"
-Timone and Pumba

P.S.
"Bye"
- J. Demos

Autumn Dargon

SENIORS

Steven DeFuria

Steve; Steveo; Esteban

#50in07

Amanda DeLucia

"Life is 10% what happens to me and 90% of how I react to it."
–Charles Swindoll

Megan Denney

"I don't know half of you half as well as I should like; and I like less than half of you half as well as you deserve."
-Bilbo Baggins

Lauren DePasquale

Thank you Mom, Dad, Sam and the rest of my family that have supported me along the way. Also, thank you to my best friends for the memories I'll never forget.

"Take pride in how far you have come and have faith in how far you can go."

Jordan DiBenedetto

"Keep believing in tomorrow; everything will be alright. Keep remembering that you have such a special place in life. Keep close to friends and loved ones who make you feel so much at home. Keep saying "Life is to short to _____," and fill in the blanks on your own."
Good luck everyone, xox

Michael Dovidio

CLASS OF 2015

Kimberly Downs

I want to thank my family for all their love and support, and my friends for the wonderful memories we shared. I love you all. I am so grateful for these past four years and cannot wait to see what the future holds.

"Have some fire. Be unstoppable. Be a force of nature. Be better than anyone here, and don't give a damn what anyone thinks." -Cristina Yang

Jillian Doyle

"Isn't it funny how day by day nothing changes, but when you look back everything is different." -C.S Lewis

Thank you to my family and friends who have helped me through the past four years. I wish the best of luck to the class of 2015, thanks for the memories WHS.

"You know how they say 'it's been a pleasure'? Well... It hasn't."
-Breaking Bad

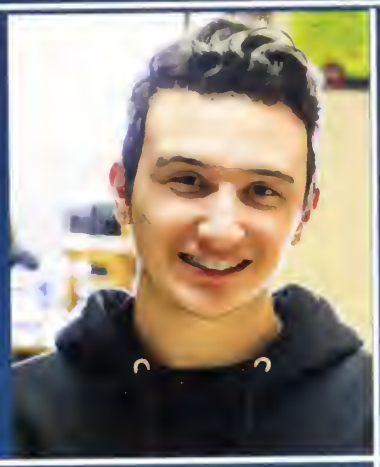

Domenic Dunn

Kevin Dunn

"Are you done, Dunn?!"

I'm so Dunn.

Samantha Edgerly

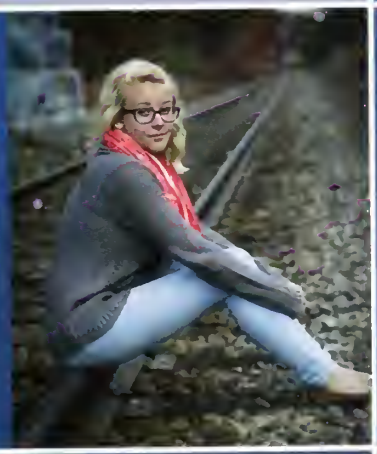

Kyra Falvey

SENIORS

Alyssa Faro

"Just because today is a terrible day doesn't mean tomorrow might not be the best day of your entire life. You just have to wake up and get there."
— Pete Wentz

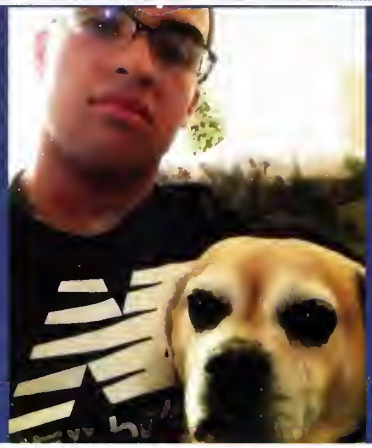

Marlon Felisberto

Malo malo

Adios

Austin Ferreira

Thanks for everything over the years, I'll miss y'all

"Follow your heart kid, and you'll never go wrong." - The Sandlot

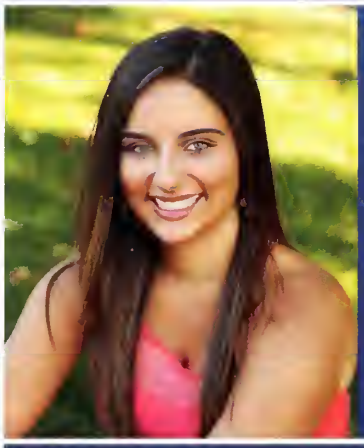

Victoria Ferreira

"Forget what's gone, Appreciate what remains, And look forward to what's coming next!"

I want to thank my family for all of their love and support. I also want to thank my friends for all the unforgettable memories. Good luck to the class of 2015!

"I edited this statement more then my English essays!"

Devin Field

Michaela Finn

"Yesterday is history, Tomorrow is a mystery
But today is a gift...
Because we are finally graduating "

CLASS OF 2015

Patrick Finn

Lauren Fitch

Thank you to my family for all the support throughout the years and my friends for all the great memories!

"We all take different paths in life, but no matter where we go, we take a little of eachother everywhere."

Kayce Fitzgerald

"Most of our lives are a series of images, they pass us by like towns on a highway. But sometimes a moment stuns us as it happens and we know that this instant is more than a fleeting image. We know that this moment, every part of it, will live on forever."

Ryan Flood

Jeremy Frost

"There comes a point in everyone's lives, where Jesus takes your hand, looks you in the mouth, and tells you, 'No, no, no. Not for you.' That happened to me."
-Marty Morty

Oven Boys 4 Lyfe

Sophia Fuller

SENIORS

Robert Fullerton

Rob, Fully, Bobby, Fulldawg

Senior year was a blast but man am i gunna miss high school. Gunna miss all the good times in the halls wit my boys. Good luck to everyone in their future. Stay strong my boy Murph love you man

Melissa Furlong

Missy, Baby Andie

"I don't eat donuts with boys who exploit women."

Thank you to my friends, family, and teachers for making me the beautiful, hilarious, intelligent, incredibly modest person I am today.

John Galasso

Thank you to my Mom and Dad for supporting me for all 4 years. It's been a good ride.

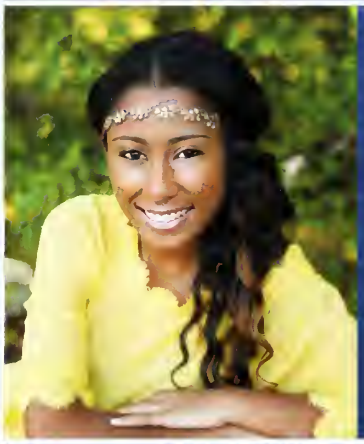

Rael Gallucci

Rahl

s/o to mom, dad, and the rest of the fam squad for the love and support. I'd like to thank all my friends for the great memories we've shared throughout the years, couldn't have done it without y'all. It's been real Wilmy High
#PCE I'm OUTTT

Lucas Garrity

Emma Gaudreau

the other Emma

I still sleep with a stuffed animal but that doesn't mean I'm not ready to take on the real world. I want to thank momma and papa G for everything they've done for me, and also my brother Joe. Stay in there dude just 2 more years. Shoutout to my bed for always being there when I need it, and starbucks for always getting my morning coffee just right. In the words of Chris McCandless, "I now walk into the wild."

CLASS OF 2015

Edward Germano

Matthew Gewlas

Matt

"How can sky be the limit when there's footprints on the moon"

Shout out to the day one boys

Danielle Gianatassio

Thank you mom, dad, and Nicole for the love and support these past four years. I couldn't have made it through without you all. To all my friends good luck I love you and I will miss you all.

Kevin Goncalves

Lucas Goodwin

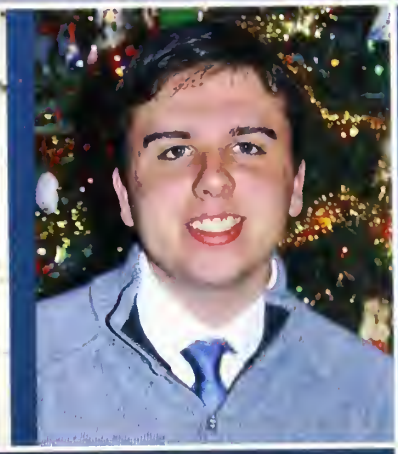

Roger Greenberg

SENIORS

Laura Hall

"It's not the years in your life that count. It's the life in your years." -Abraham Lincoln

Aaron Harrington

Aaron

It's funny how the last four years of high school can go by so quickly; it feels like just yesterday I was running around, trying to find the Health classrooms before the bell! But alas, I now take my final bows and bid adieu to all of you fine and glorious people. I thank all of you, friends and teachers and everyone else for making high school an amazing ride I'll never forget. Adios my friends! Don't be a stranger just because I graduated!

Elizabeth Harvey

Liz, Hiz Larvey

"The most dangerous phrase in the language is 'we've always done it this way.'" - Grace Hopper

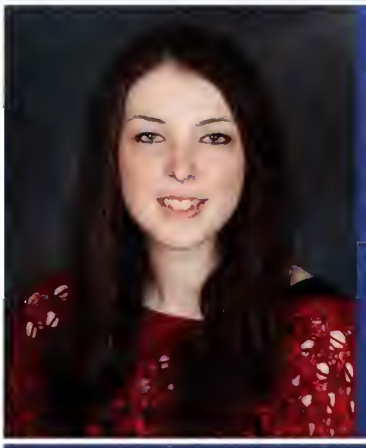

Hilary Hayes

Tristan Hayes

"I may not have gone where I intended to go, but I think I have ended up where I needed to be." -Douglas Adams

Morgan Higgs

Destroy the fear in you before the fear destroys the life before you.

CLASS OF 2015

James Hill

"Remembering that you are going to die eventually is the best way I know to avoid the trap of thinking you have something to lose."
- Steve Jobs

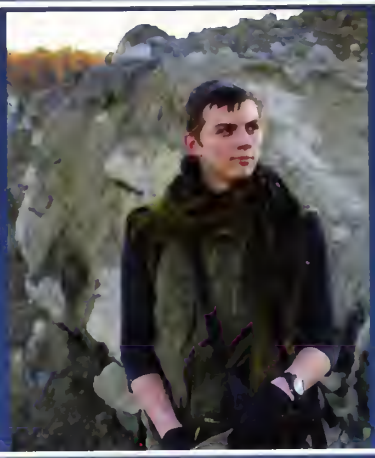

Collin Hoffman

Jessica Hogan
Jess

"Get on the line "
-Coach Karow

I would like to thank everyone who has helped me get to where I am today. A special thanks to my parents, my friends, my siblings, my coaches, and my dog. Thank you for all of your love and support.

Jennifer Holloran

"Do not follow where the path may lead. Go, instead, where there is no path and leave a trail." -Ralph Waldo Emerson
Thank you to Mom, Dad and Ryan for supporting me. I can't imagine doing this without you.Thanks to my best friends for making HS so enjoyable and fun! I am lucky to have met you all. Thanks to my coaches and teachers.You have shaped me into the person I am today. I can't believe its over but I'm excited for what's in store for me in the future!

Ryan Horgan

I wouldn't be where I am today without my family, friends, and girlfriend Devyn. Thanks for always being there for me.

Amanda Hough

"Love all, trust a few, do wrong to none." -William Shakespeare

SENIORS

Travis Howard
Brickhouse

"Vanilla what's up guy" - Donny Berger

Joseph Hydorn
V

Thanks to Kath and big Vern for supporting me through everything and a big shoutout to all of the boys..I wouldn't want to peak in high school with anyone else.

#HaveYouEverSeenTheRain

John Irizarry
Gator

Well, if you can't laugh at yourself...

Rachel Johansson

"The most important thing is to enjoy your life - to be happy - it's all that matters."

- Audrey Hepburn

Caroline Johnston
Carol Marge, Carolajo

"I'm so old school, they tore the school down."

Ronald Judkins
Ronnie

"Whether you think you can, or you think you can't, you're right."

- Henry Ford

CLASS OF 2015

Bethany Kane

"Today's special moments are tomorrow's memories." -Genie, Aladdin

Goodluck seniors!

Christopher Keeley

Laura Keller

"My body survived the torture but I have no humanity left, no soul."

-American Horror Story: Institutionalized Education

Samantha Kelley

"There are moments that in a split second your life changes forever, and before you know it you're somewhere else" -Derek Shepherd

Thank you to my friends and family for making high school as memorable as it was.

Colin Kennedy

Thank you to all my teachers that helped me out and led me to where I am going now. To my friends and teammates, thank you for always being there and making my time in high school memorable.

Riley Keogan

SENIORS

Ryan Kinsella

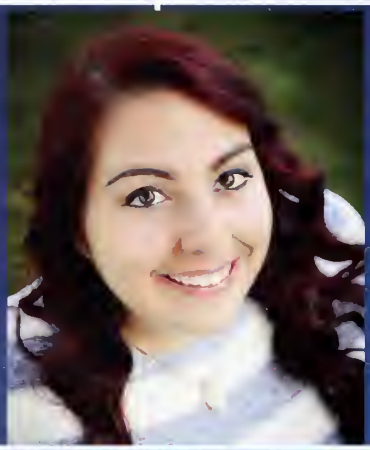

Natalie J. LaFleur
Nat

"No matter what anybody tells you, words and ideas can change the world."
- Robin Williams, The Dead Poet Society

I would like to thank my parents for always supporting me In whatever I decided to do in life, and my friends who have helped me get through the quickest four years of my life. I wouldn't be the person I am today without half you people, so thank you.

Alise Lamothe

"Windows are the eyes to the house"
-Andy Dwyer

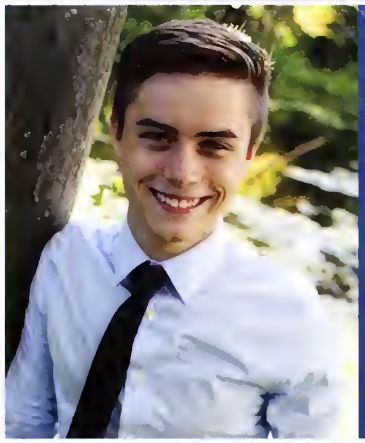

James C. Lawrenson

"You miss 100% of the shots you don't take. - Wayne Gretsky"
- Michael Scott

Oven Boys 4 Lyfe

Stephen Layon
Lion

Just celebrating the pats game.

Marissa LeBlanc
Ris

I didn't know everyone here since kindergarten like most of you, but thanks for welcoming me here. Best wishes to your futures!

CLASS OF 2015

Victoria Lee

"What else can I be but what I am?"
- Sammy Davis, Jr.

Zachary Leighton

"I would just like to thank my family and friends for making these last four years unforgettable. Big S/O to Rik-Dawg for helping me succeed in math 3 out of 4 years of having you and always having my back. I wish my classmates nothing, but the best of luck!

Andrew Lesperance

BandAndy, Lespelance, BrainDead

"If you're feeling Froggy than you better jump because this Frogman has been there done that and is going back for more."

Whaaaaaaaaaaaaaa

Andrew Lobao

"The two most important days in your life are the day you are born... and the day you find out why."- Mark Twain

Kristen Luise

"But we know that no matter how far we travel on our own separate paths, somehow we will always find our way back home. And with that, we can get through anything. Here's to us; who we were, who we are, and who we will be."

Here's to the class of 2015.

Amanda Lynch

SENIORS

Keara MacCorkle

"The most important thing is to enjoy your life- to be happy- it's all that matters."-Audrey Hepburn

Thank you to all my friends and family for helping me through the past four years. It's been an interesting journey filled with amazing memories.

Kellie MacDougall

"There's nowhere you can be that isn't where you're meant to be"
-John Lennon

Jonathan MacKinnon

"Sometimes life is like this dark tunnel. You can't always see the light at the end of the tunnel, but if you just keep moving...You will come to a better place."
-Iroh

Michael Magliozzi

Christopher Maienza

Annatar, Doomsman of the Valar

You couldn't handle my undivided attention. It pierces cloud, shadow, earth, and flesh. Home is behind The world ahead There are many paths to tread Through shadow To the edge of night Mist and shadow Cloud and shade All shall fade. In sorrow we must go, but not in despair. We are not bound for ever to the circles of the world, and beyond them is more than memory. Farewell!

Robert Mailey

CLASS OF 2015

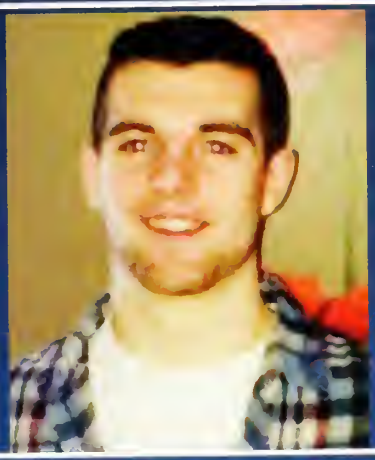

Zachary Malatesta
Jason Derulo

"Always classy never trashy and a little bit sassy."

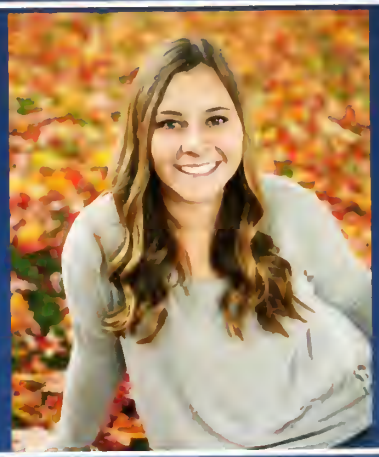

Deeanna Mallett

Thank you to my family for always supporting me and thank you to my friends for all the great memories throughout the last four years.

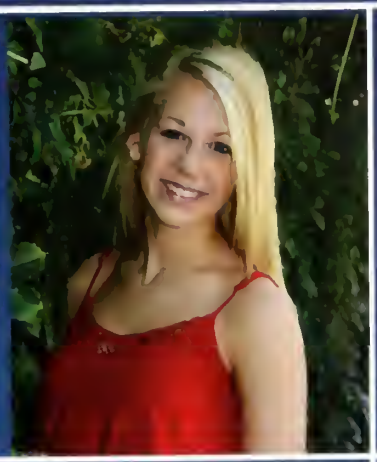

Erin Mangan

Noce te ipsum, tu ipse esto

Michael Marcinkowski

Joseph Anthony Marino
Joey, dude

Thanks mom and dad and of course my big sis and all my homeboys and homegirls, couldn't have done it without you guys.

The greatest mistake you can make in life is continually be afraid you will make one.

Dylan Masiello

To all my classmates, thank you for making high school a great environment for four years. Good luck to all of you in what life brings you next, and make the most out of the opportunities that come before you.

SENIORS

Ashley Mason

Eric Mazzei

Brendan McCarthy

"Once you've accepted your flaws, no one can use them against you."
- George R.R. Martin

Mikayla McCool

"The rest of your life is being shaped right now with the dreams you chase, the choices you make, and the person you decide to be. The rest of your life is a long time and the rest of your life starts right now."- Haley James Scott

Thank you to my family and friends for always supporting me and making these past four years unforgettable.

Kayla McEachern

Kay, Kyla

"Accept who you are. Unless you're a serial killer." - Ellen DeGeneres

~Pura Vida~

Patrick McFall

PMac, Paddy Mac

Definitely the best year but where were the snow days this year?

CLASS OF 2015

Shelby McHugh

They see me rollin' in my heelys.

I would like to thank my mom and dad for putting up with me for the past four years. Thank you to my sister Shannon for giving me advice on what I should do in highschool especially on what I should wear, lastly I would like to thank all my friends I couldn't have done it without you.

Luke McInnis

Steve

;)

Oven Boys 4 Lyfe

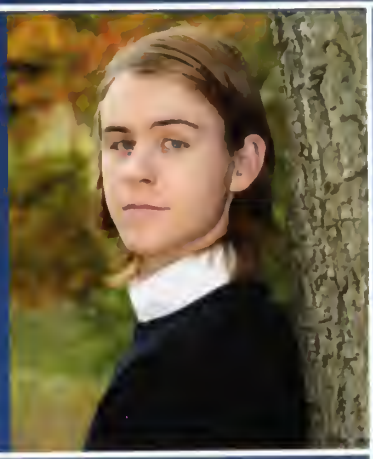

Steven McInnis

Luke

C u at the reunion.

Oven Boys 4 Lyfe

Nicole McInney

Thank you to my family for your continuous love and support throughout these last few years and for shaping me into the person I am today. A special thanks to all my friends for making my high school years so memorable. I couldn't have done it without you. Good luck to everyone in the Class of 2015.
"The future belongs to those who believe in the beauty of their dreams."
-Eleanor Roosevelt

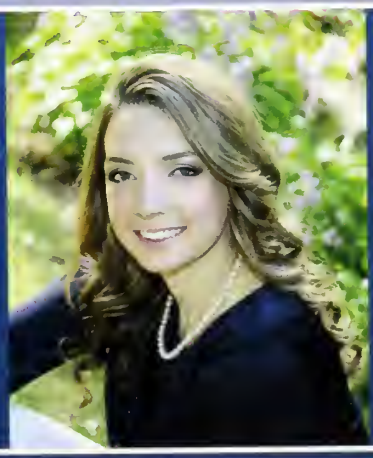

Kathryn McNeil

Katie

"Success is not final, failure is not fatal: it is the courage to continue that counts"
- Winston Churchill

Good luck in the future wildcats, it has been a wonderful four years and I will miss you all!

Brandon Medbery

SENIORS

Erica Meier

Bryan Metcalfe

Timothy Miara

Thank you to all of my friends and family for everything and to everyone who made the last four years so memorable.

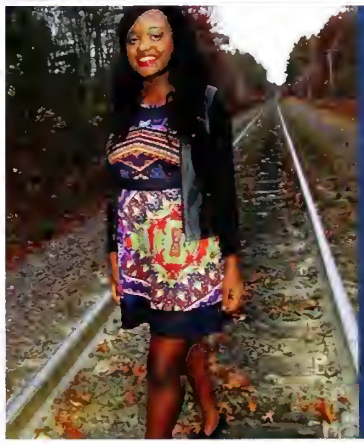

Anne Gaelle Melissa Michel
Melissa

Olivia Miller-Nuzzo

Allan Miranda

"You can't please everyone, you're not a jar of Nutella".

CLASS OF 2015

Emily Monteforte

It's unbelievable to see how much these past four years has changed me while attending WHS. As I look back on my experiences, I would like to say a special thanks to my family; especially my parents, and my amazing friends for always making me laugh and for making great memories. I truely couldn't have accomplished all that I have done without you guys and google translate. Congrats to WHS Class of 2015!

Sean Moon

Sean Moore

Brian Moran

Bmo

Amelia Morris

Thank you to my dad, mom, brothers and the rest of my family for always believing in and supporting me. Also, thank you to my friends for making these four years of high school memorable. Congrats class of 2015!

"Forget what's gone, appreciate what remains, and look forward to what's coming next."

Elizabeth Mullett

Frannie

I hate it when I'm on a flight and I wake up with a water bottle next to me like oh great now I gotta be responsible for this water bottle. -Kanye West

SENIORS

Lauren Mulligan

Believe you can and you're halfway there. - Theodore Roosevelt

Selina Murphy

Thank you and good luck to everyone. Shout out to Lahn, Collin, mom, and dad.

Andrew Murray

Diesel Stacks

"Are yah plugged in son?"
-Coach Richard Delucia

Marysa Murray

"We are never prepared for what we expect" -James A. Michener

I wish the class of 2015 success and good luck, thanks to everyone for making these past four years memorable

#PositiveVibes

Michelle Murray

Hakuna Matata

Lianna Natola

"She is clothed in strength and dignity and she laughs without fear of the future." Proverbs 31:25
Mom, Dad, Tina and Erica, thanks for being by my side during this whole journey. Thanks to my teammates and coaches who've pushed me, I couldn't have done it without you, and to my friends for the best memories. I'm going to miss everybody and wish everyone the best of luck in the future.

CLASS OF 2015

Caroline Newhouse

"The past, I think, has helped me appreciate the present, and I don't want to ruin any of it by fretting about the future."
-Audrey Hepburn

Kristina Nicoli

Thank you to all of my friends and family for your love and support.
CN EN SN LH RT OW ST GA MD HD EP TM VF VG MF LLN LC MALONEY

Stephen O'Brien

"In the midst of movement and chaos, keep stillness inside of you."

Thank you to my family and friends for supporting me and making lasting memories with me throughout these past four years. I look forward to what the future holds and I wish everybody luck in wherever life takes you!

Michaela Ouellette

Ian Palmer

Alexis Papagelis

SENIORS

Christian Patriarca

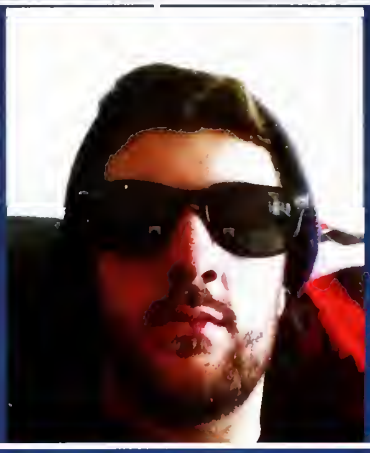

Adam Joseph Patton

daddy, patty c, patty p, moon

When life knocks you down Mr. Phillips will pick you back up. Keep it sleazy and i'm out.

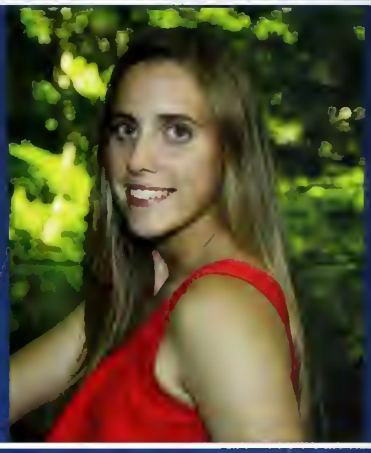

Amber Peach

"Don't give up, don't give in, there's always an answer to everything."
- Louis Zamperini

I want to thank my Mom, Dad, Kyle, and Angus for helping me throughout my senior year! I could not have done it without you guys!

Also a special thanks to Ms.Mutchler for inspiring my interest in Environmental Science and believing in me!

Matthew Penney

Matty, Phat Matt, Phat

Shout out to all the homies Ry Guy, Junior, Full Dogga, Stinky Peterson, Thomas Joseph, Dikey, Zmal, Jimmer, and Tiny T. Never forget the Revere Ave boys and all the good times with Steph. #MrNiceGuy #Sodas #Ls

Christopher Pennie

CP, CP3

"Keep on keepin' on."
-Joe Dirt

Brianna Perrino

CLASS OF 2015

Jennifer Pham

Joseph Pineau

Luiza Pinto

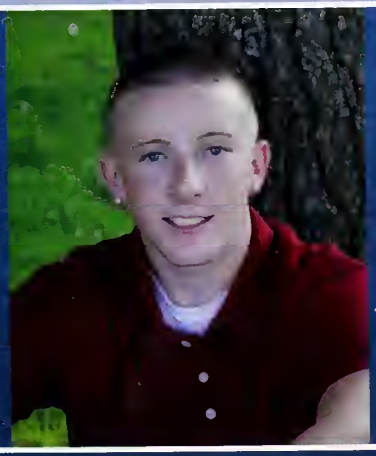

Sean Piro

Jonathan Pozzi

Bradley Priem

Thank you to my mom and dad for helping me through everything, and a big cheers to the fellas for a solid four years. #HaveYouEverSeenTheRain

"Everything was beautiful, and nothing hurt." - Kurt Vonnegut

SENIORS

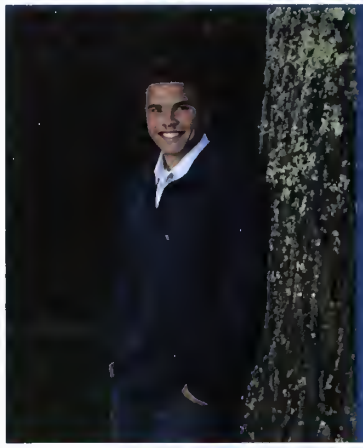

Evan Raffi

Eraff, Evdog

"I firmly believe that any man's finest hour is that moment when he has worked his heart out and lies exhausted on the field of battle." - Vince Lombardi. Graduation is not the end but only the beginning. Thanks to family, friends, and all others who helped me along the way in the classroom and on the sports field. It's been a pleasure Class of 2015.

Nicholas Raffi

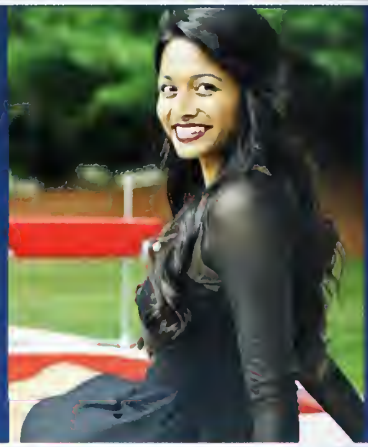

Shanmetha Ramanan

"I will always be proud of you... when you become a doctor" -Dad

Mary Rasphoumy

DECAtator, Marebear

(It's pronounced ras-foo-mee)

"Never forget what you are. The rest of the world will not. Wear it like armor, and it can never be used to hurt you."
-Tyrion Lannister
[Game of Thrones-George R. R. Martin]

Jordan Ravagni

Jake Reed

CLASS OF 2015

Nicole Resendes
Nikki

Thank you to everyone who made these four years so special and remember, "What is the point of being alive if you don't at least try to do something remarkable?" -John Green

Liam Reynolds

Alex Ripianzi
Rippa

You can catch flies with honey, but you can catch more honeys bein' fly.

Scott William Robinson

"Tomorrow hopes we have learned something from yesterday."

Benjamin Rohleder

Contentment is for cowards. Getting out there and living life to the fullest-- now that's something to shoot for!
-Mark Rohleder

Christopher Romano

"Don't be sorry, be silly." - I was told this after I had no change to spare to a homeless group of performers. They were completely free of worries or cares. Their saying has stuck with me ever since and has become my motto.

SENIORS

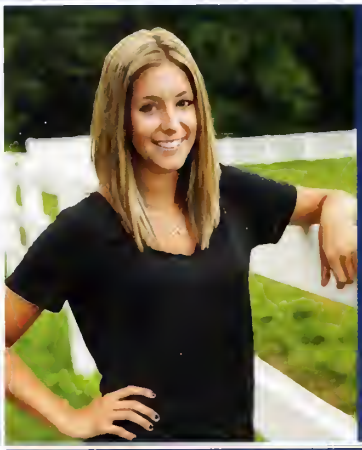

Dana Rossetti

Thank you to my supportive parents, teachers, coffee, and Scott. To my friends, I love you all and thank you for being by my side the past four years, I couldn't imagine my high school career with anyone else. Good luck to everyone in their future endeavors, see you when I see you.

Jonathan Ruf

It doesn't matter if you win by an inch or a mile, winning's winning

Joshua Rumple

Rumple or Rumpelstiltskin

High school is an experience that is humbling. Over these fours years I have matured and am thankful that my teachers and friends have allowed me to thrive. I can't believe it's 2015 and next thing we know it will be 2019 and another graduation. Everyone who has been in my life so far thank you, because it has gone pretty well. Gotta love Chemistry.

Michael Russo

Jacqueline Ryan

"The joy of life comes from our encounters with new experiences, and hence there is no greater joy than to have an endlessly changing horizon, for each day to have a new and different sun".
-Chris McCandless

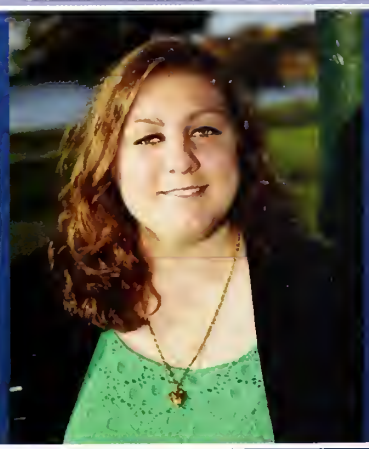

Rachael Sainato

"If you love something let it go. If it doesn't come back it probably died of sadness because it thought you loved it."
-Welcome to Nightvale
I'd like to thank my mom and dad for always supporting me and my friends for always listening to me when I needed them to. Thank you to the drama club for putting on four years of amazing shows, I wouldn't be doing what I am without all of you guys.

CLASS OF 2015

Tayla Santangelo

"You can't start the next chapter of your life if you keep re-reading the last one."

Bridget Santos

"You can't change who you are now, but you can change who you are going to be."

Thank you to all my friends and family for always being there for me and for helping me realize the person who I am going to be.

Christopher Santori

Sat,Sator,Satori

Been a good ride with the boys and the true homies Fatt Penney, Tiny T, Slobby Robby, Colang... wnt forget roor, oob wit my homies, sodas, Penney's house, my house.

Victoria Schultes

Thank you to my family for all of the love and support they have given me, and to my friends for the never ending laughs and unforgettable memories.

"You may not always end up where you thought you were going, but you will always end up where you are meant to be."

Nicholas Scoppettuolo

Kendra Scott

SENIORS

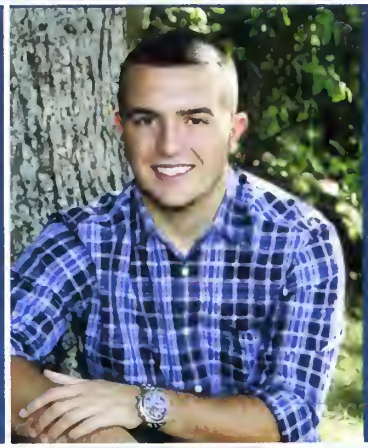

Joseph Scurto

Scurto

Every champion was once a contender who refused to give up.
-Rocky Balboa

Edward Silva

Just want to thank the guys for a solid 4 years. Wish you all good luck wherever it takes you.

Thomas Simmons

Busta, Simms, Tomcat, McGowan2.0

Shoutout to the friends Silv, Pir, Joe Joe, Matty P, Ry guy, Sartor, Poppi, and of course my two best of friends Pete and Mike. Cheers boys.

#HaveYouEverSeenTheRain #RollCats #VarsityAllStar

Alyssa Slavin

Its been a crazy four years with people that I'll never forget. Goodluck guys, it's been real.

Evonna Smiljic

Thank you to my amazing family and friends for giving me so many wonderful memories. Volim vas puno!!!

Liam Soye

Life is too short to wake up with regrets. So, live life like theres no tomorrow. If you get a chance, take it. If it changes your life, let it. No one said it would be easy. They just said it would be worth it.

CLASS OF 2015

Daniel Stein

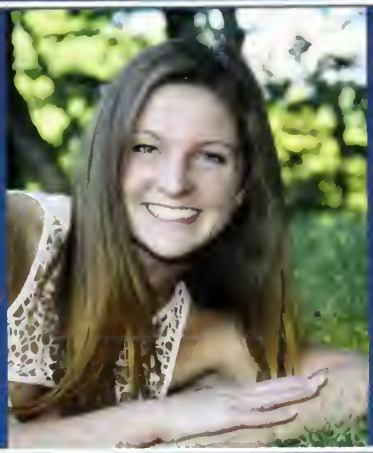

Meghan Stemmler

Hot and fresh out the kitchen

Love you Mom, Dad, and Derek

Caroline Sulick

I would like to thank my family, friends, teachers, sparknotes, shmoop, wikipedia, google translate, and any other resources I may have forgotten for helping me through the last thirteen years of school. I am grateful to say that because of you all, I am able to leave Wilmington High School as not just an innovative problem solver or effective communicator, but as someone who is ready to step into society and make a difference. Thank you for everything!

Ashleigh Sullivan

"The future belongs to those who believe in the beauty of their dreams."
~Eleanor Roosevelt

Glenn Sullivan

OG Moosebone

My quote was too inappropriate to be here...

Michaela Sullivan

"Above all else, guard your heart for everything you do flows from it"
- Proverbs 4:23

SENIORS

Savannah Sullivan

Shayna Sullivan

Stephanie Sullivan

"Have no fear, these are nowhere near the best years of your life" ~ Brad Paisley

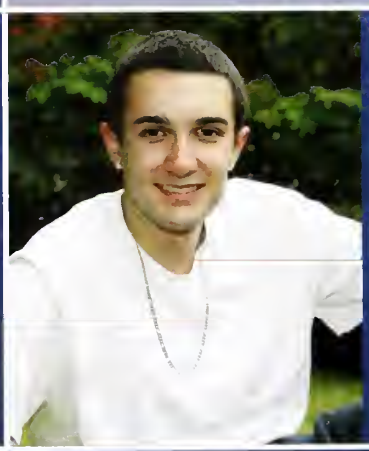

Joshua Sultan

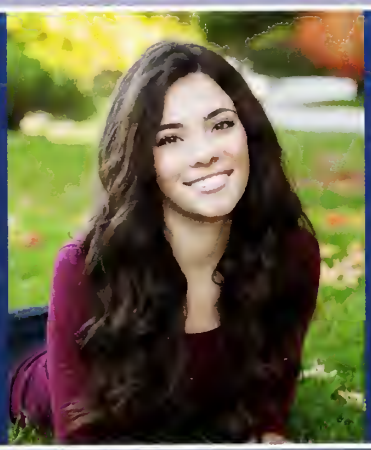

Carlee Sutera

Jacob Tague

"Likes Thai food, feminist prose and angry girl music of the indie rock persuasion"

CLASS OF 2015

Brianna Tavares

Whatever, it is what it is.

Krista Tedesco

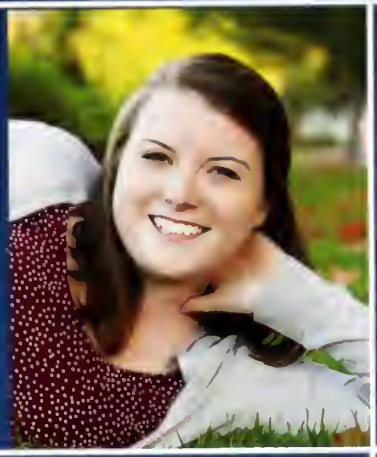

Heather Trites

This was nothing like High School Musical, but it was still an amazing 4 years. I want to thank my parents and family, who have been loving and supportive. My friends, who have been like family. It has been such a privilege to grow, laugh and embarrass myself with such wonderful people. I love you. Thank you to my wonderful teachers who inspired me. Congrats to the WHS class of 2015! Peace out!

Shayne Trout

Emily Troy

"Never regret anything because at one time it was exactly what you wanted."

Raniece N. Turner

My sister stole my quote...

SENIORS

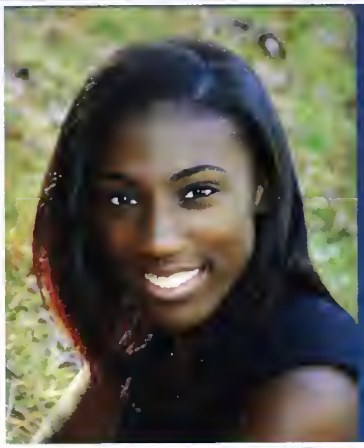

Siobhan Taylor Turner
Shabop, Shibby

I've learned that people will forget what you said, people will forget what you did, but people will never forget how you made them feel.
-Maya Angelou

Thank you to my family, friends, teachers, and coaches who have helped me through the years. It's been an unforgettable 4 years!

Walter Valdivieso

Daniel Valerio

Jacob Vieira
Jake

"I am just a child who has never grown up. I still keep asking these 'how' and 'why' questions. Occasionally, I find an answer." -Stephen Hawking

Nathaniel Vince

Joseph Visalli
Joey V

"Where it all ends I can't fathom, my friends. If I knew, I might toss out my anchor." -Jimmy Buffett

Thanks to my family and all my friends throughout the years at WHS. I will never forget these days.

CLASS OF 2015

Hailee Walsh

"Some tea will calm your nerves"
- Dorota
Thank you to my friends and family, especially my mom, for always giving me love and support, and making these past four years unforgettable. Lails

Mitchell Walsh

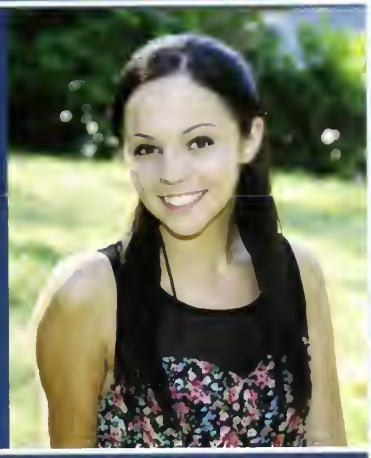

Olivia Walsh
Liv

I would like to send a huge thank you out to my parents, my friends, and my teachers who have endlessly supported me throughout the years here at WHS. I couldn't have made it without you! LLN

Ryan Walsh
Beantown Scampi

"Anything is possible."
- Kevin Garnett

"Cheaaaaaa" - Mac Miller

The people make the place. Thanks to everyone who made it special.

Oven Boys 4 Lyfe

Julia Warren

"I have been specifically asked not to be rude or inappropriate- which is a bit like inviting a boxer to fight and not asking him to hit anyone." -Eric Idle

"I'm tired." -Pete Bancini, One Flew Over the Cuckoo's Nest

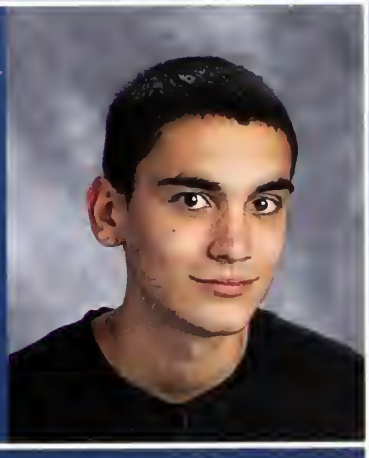

Cameron Whitehead

SENIORS

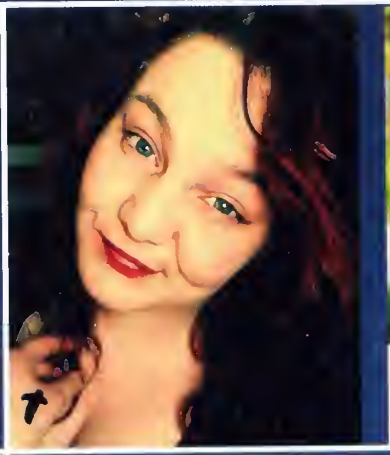

Jasmin Wolff

Ryan Woolman

Samantha Worob

Thank you to my family and friends for making these past 4 years the best!

Justin Wright

Nicole Wright

Mengna Xing

CLASS OF 2015

Kathleen York

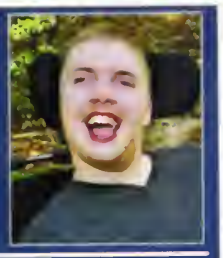

Michael Murphy
Mikey

The Class of 2015 would like to recognize our classmate, Mike Murphy. Although he was unable to join us here at WHS, his friendship and spirit have remained true these past four years.

SENIORS NOT PICTURED

SAIRA BHATTI
MARIAH LAQUIDARA
THOMAS STEIN

CONGRATULATIONS CLASS OF 2015!

SENIORS

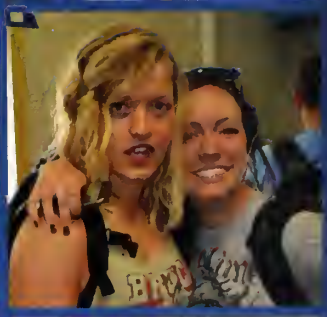

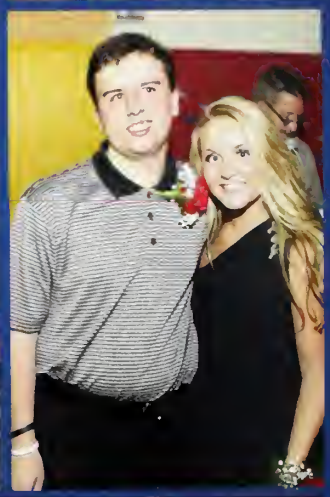

CLASS OF 2015

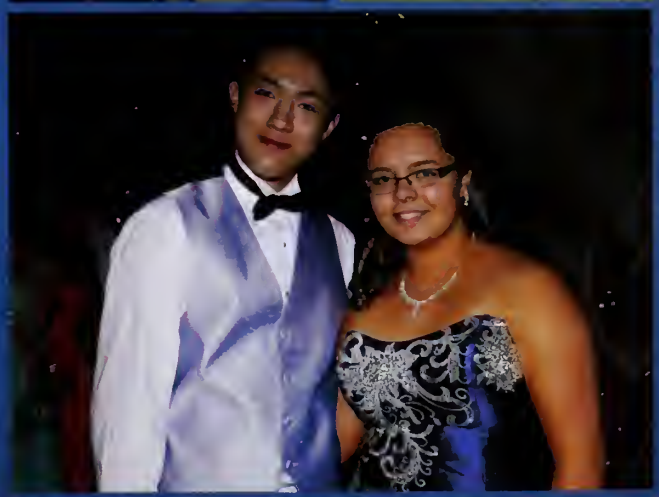

SENIORS

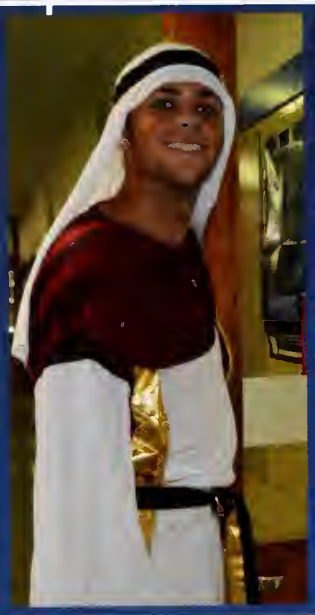

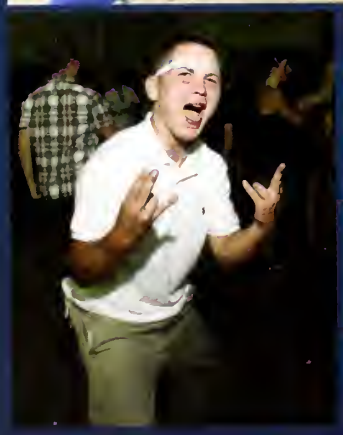

CLASS OF 2015

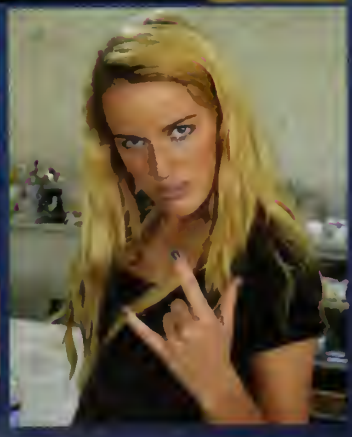

WILMINGTON HIGH SCHOOL

CLASS OF 2015

"ALWAYS REMEMBER YOU ARE BRAVER THAN YOU BELIEVE, STRONGER THAN YOU SEEM, AND SMARTER THAN YOU THINK."
- A. A. MILNE

BABY PHOTOS

Brittany Abbott
Zachary Abbott
Ryan Adams
Caroline Albanese
Daniella Almeida

Michael Amato
Jake Aoki
Anna Ardizzoni
Caitlin Baranow
Gina Barbaro

Mei Lu Barnum
Daniel Bell
Daniella Bizzarro
Kourtney Bolis
Lauren Borseti

Caroline Briere
Hannah Brown
Rachel Brown
Jamie Busby
Jessica Buske

Bridget Cadogan
Michael Capistran
Joseph Castellano
Emma Ceres
Abigail Chase

Christina Cheng
Emily Choi
Candace Cocca
Siobhan Collins
Mackenzie Cushing

CLASS OF 2015

Peter Daley
Michael Daly
Michael Dancewicz
Autumn Dargon
Steve DeFuria

Megan Denney
Lauren DePasquale
Jordan DiBenedetto
Kim Downs
Jill Doyle

Kevin Dunn
Alyssa Faro
Austin Ferreira
Victoria Ferreira
Kayce Fitzgerald

John Galasso
Danielle Gianatassio
Kevin Goncalves
Lucas Goodwin
Aaron Harrington

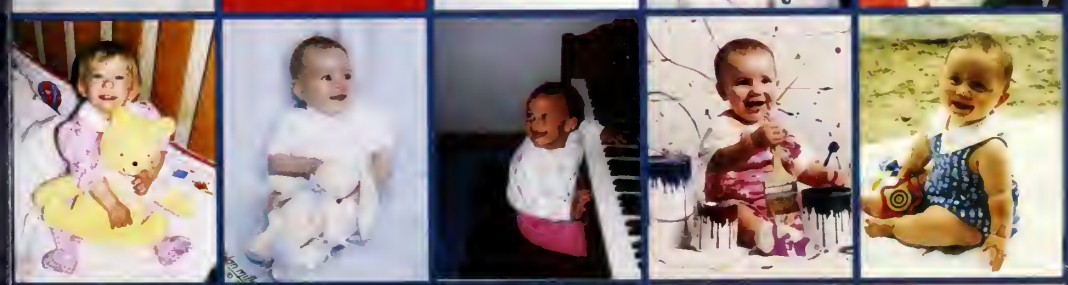

Liz Harvey
Tristan Hayes
Morgan Higgs
Jessica Hogan
Jennifer Holloran

Rachel Johansson
Caroline Johnston
Ron Judkins
Bethany Kane
Sam Kelley

BABY PHOTOS

Colin Kennedy
Riley Keogan
Alise Lamothe
James Lawrenson
Marissa LeBlanc

Zachary Leighton
Andrew Lobao
Keara MacCorkle
Jonathon MacKinnon
Chris Maienza

Deanna Mallett
Mike Marcinkowski
Joey Marino
Dylan Masiello
Mikayla McCool

Kayla McEachern
Shelby McHugh
Luke McInnis
Steve McInnis
Nicole McIrney

Kathryn McNeil
Erica Meier
Melissa Michel
Emily Monteforte
Amelia Morris

Frannie Mullett
Lauren Mulligan
Andrew Murray
Maryssa Murray
Michelle Murray

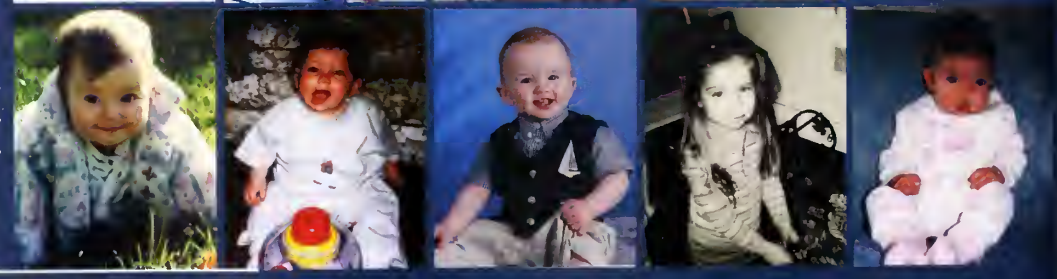

CLASS OF 2015

Lianna Natola
Kristina Nicoli
Stephen O'Brien
Michaela Ouellette
Matt Penney

Sean Piro
Evan Raffi
Sharmetha Ramanan
Mary Rasphoumy
Nicole Resendes
Alex Ripianzi

Alex Ripianzi
Chris Romano
Jackie Ryan
Rachel Sainato
Tayla Santangelo

Bridget Santos
Victoria Schultes
Kendra Scott
Eddie Silva
Tommy Simmons

Alyssa Slavin
Evonna Smiljic
Danny Stein
Caroline Sulick
Glenn Sullivan

Michaela Sullivan
Savannah Sullivan
Carlee Sutera
Brianna Tavares
Heather Trites

Emily Troy
Jake Vieira
Joe Visalli
Hailee Walsh
Julia Warren

Jasmin Wolff
Sam Worob

SUPERLATIVES

BEST OVERALL

Sam Worob
Zachary Abbott

BIGGEST SPORTS FAN

Gina Barbaro
Joe Scurto

BEST SMILE

Jordan Di Benedetto
Joey Hydorn

BEST EYES

Krista Tedesco
Ryan Walsh

MOST LIKELY TO BE ON BROADWAY

Mei Lu Barnum
Jim Lawrenson

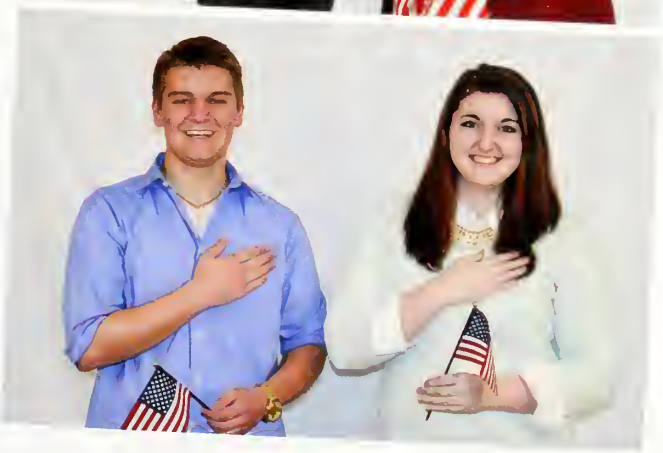

MOST LIKELY TO BECOME PRESIDENT

Siobhan Collins
Mike Daly

SUPERLATIVES

MOST ARTISTIC

Mary Rasphoumy
Tristan Hayes

CLASS FLIRT

Selina Murphy
John Galasso

BEST CELEBRITY LOOK-A-LIKE

Carlee Sutera - Lorde
Steve McInnis - Ryan Gosling

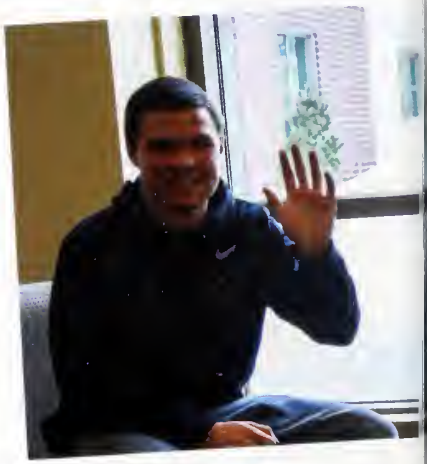

CLASS OF 2015

MOST MUSICAL

Sharmetha Ramanan
Jacob Aoki

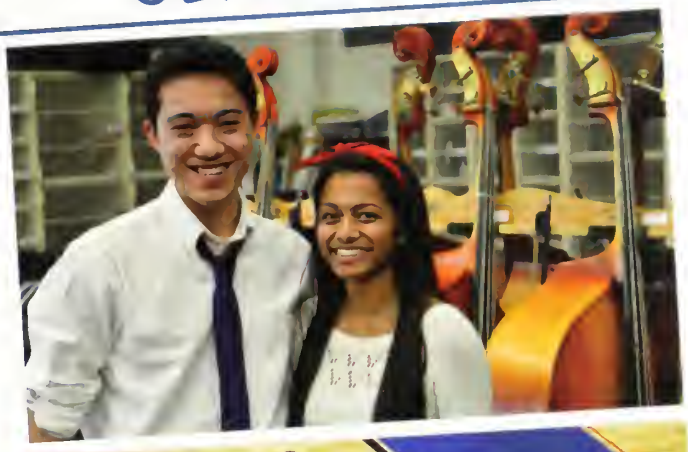

BEST CAR

Caroline Sulick
Alex Ripianzi

MOST ATHLETIC

Lauren Fitch
Ryan Horgan

BEST HAIR

Sam Worob
Brianna Tavares

CLASS CLOWN

Maryssa Murray
Adam Patton

FRIENDLIEST

Jamie Busby
Evan Raffi

SUPERLATIVES

BEST FRIENDS

Caitlin Baranow, Caroline Briere, and Caroline Sulick
Jeremy Frost and Jim Lawrenson

BEST DRESSED

Mary Rasphoumy
Luke McInnis

BEST SENSE OF HUMOR

Jess Hogan
Adam Patton

CLASS OF 2015

BEST LAUGH

Lauren DePasquale
Glenn Sullivan

EYEBROW GAME ON POINT

Nicole Wright
Travis Howard

CLASS COUPLE

Kayla McEachern &
Stephen O'Brien

MOST SCHOOL SPIRIT

Liz Harvey
Ryan Walsh

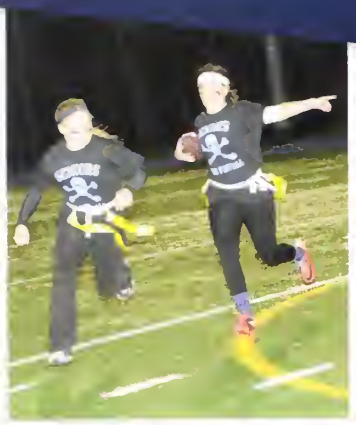

FRO
RESH
SH

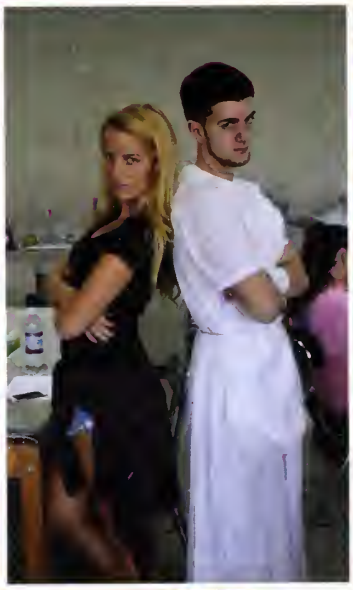

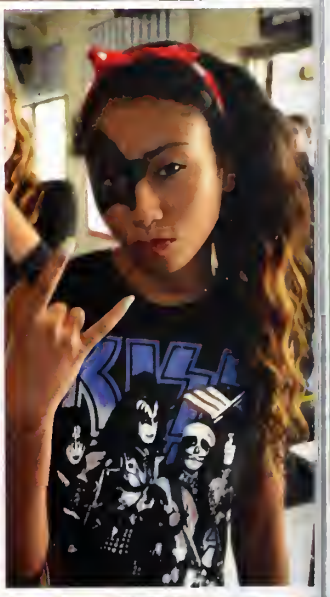

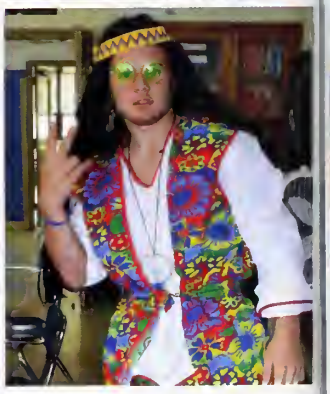

WILMINGTON HIGH SCHOOL EVENTS

The 2014-2015 school year was definitely an eventful one. From the Homecoming Dance to the Senior v.s. Junior Flag Football game, the good times kept rolling!

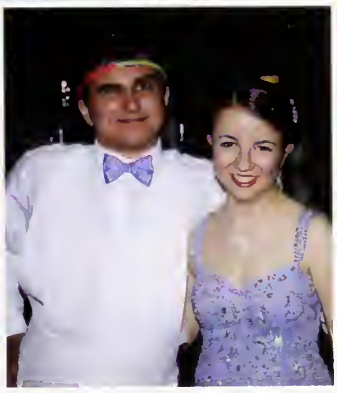

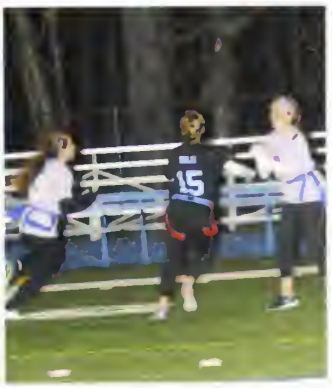

JUNIOR PROM `14

Everyone came dressed to impress, and the Tewskbury Country Club had a vibe unlike any other. The ladies looked absolutely stunning in their overly expensive dresses and the gentlemen looked especially charming in their rented tuxes. High heels were eventually shed creating fresh feet for the dance floor. As the night went on, cameras flashed and crowns were awarded. Our Queen, Shelby McHugh, shared a dance with our King, Ben Rohleder. The DJ wrapped up the night around 11 o'clock, and we all left looking forward to next May.

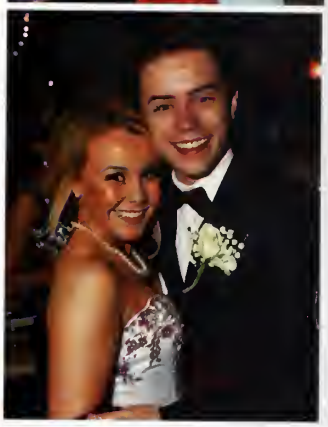

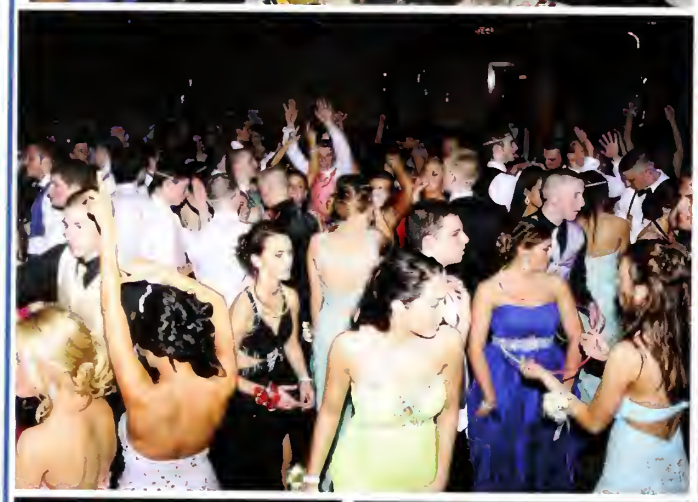

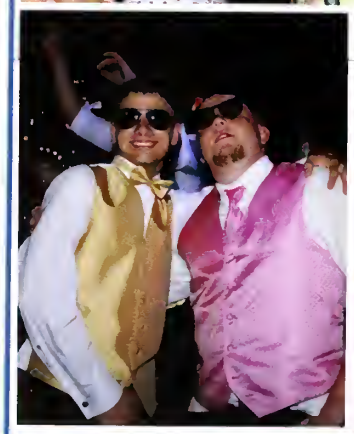

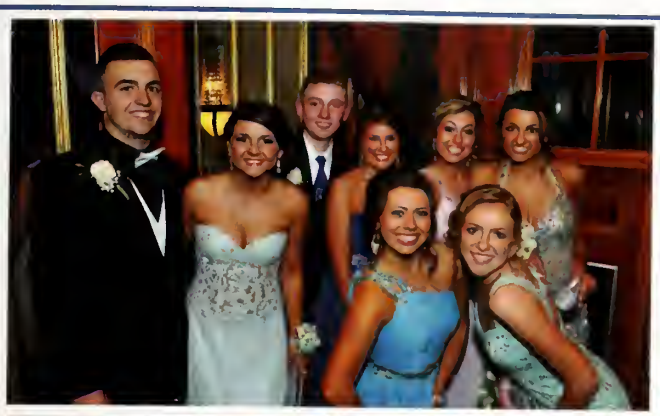

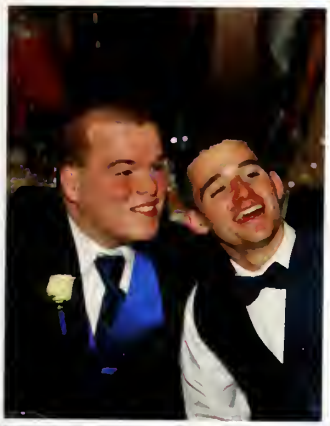

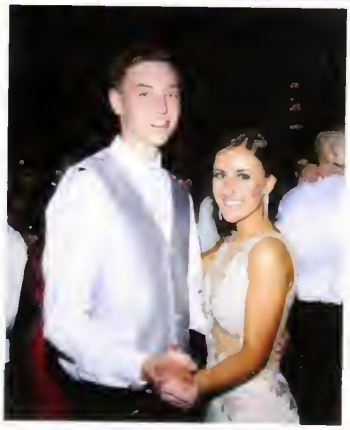

HOMECOMING `14

As always, the annual homecoming dance warmly welcomed everybody back and most likely scared a few freshman. Things heated up when Joey Hydorn loosened a few top buttons, and Sean Piro immediately followed his best friend. By the end, it was no surprise that the show was stolen by the homecoming queen, Mengna Xing. As things came to a close, Ryan Walsh retired his bandana and all left strangely craving Simards.

SPIRIT WEEK

COSTUME DAY

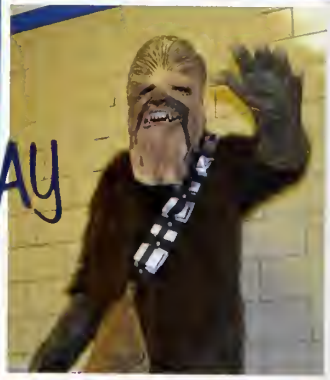

Traditionally the senior's class day, costume day was made a grade-wide theme this year for all to enjoy. An original and well executed concept came from Kevin Dunn and Caroline Johnston who dressed as the lead characters from Juno. There were cops and superheroes, pieces of bacon and entire hamburgers, and members of Duck Dynasty and the Kardashian-West family. Sharing this day with the underclassman allowed the creativity and school spirit to flourish.

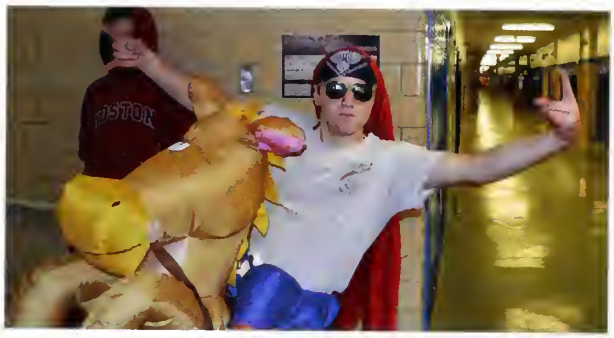

EXIT
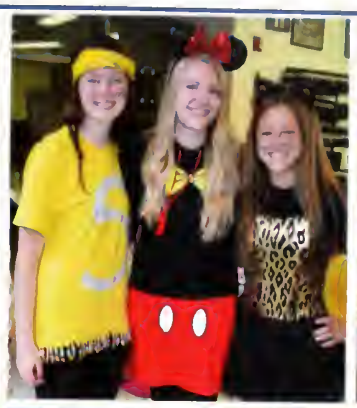

2
1
3

SPICY
MUSTARD

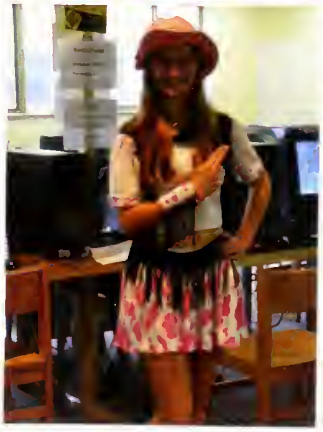

SPIRIT WEEK

DECADE DAY

Decades collided in the halls of WHS. There was a colorful mix of eras dating all the way back to prehistoric times. A fan favorite was definitely Adam Patton who proudly sported a toga and sandals. 1920s flappers dominated the school along with 1970s hippies and 1980s aerobic dancers. There was also a handful of students representing the 1990s dressing as punk rockers.

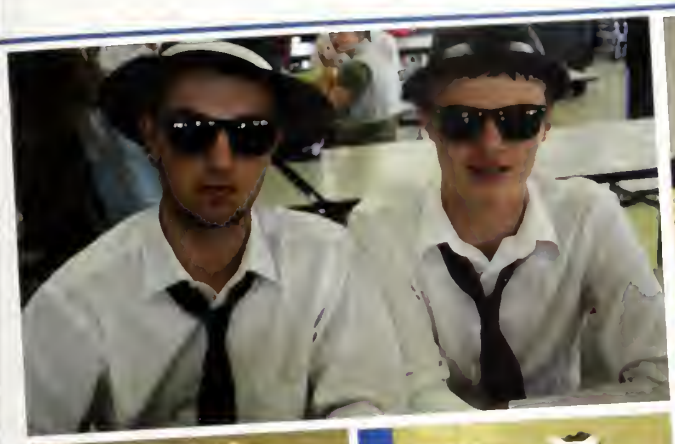

SPIRIT WEEK

BLUE & WHITE DAY

The day practically anything and everything goes: blue and white day. Just walking down the hallway one may see way more than they bargained for in a morph suit, or they could come dangerously close to some face paint that would be unwillingly washed off by the end of the day. Seniors finished their last spirit week on a high note, leaving it all behind in a big blue and white mess.

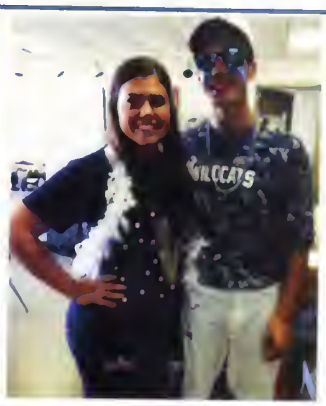

19
2018

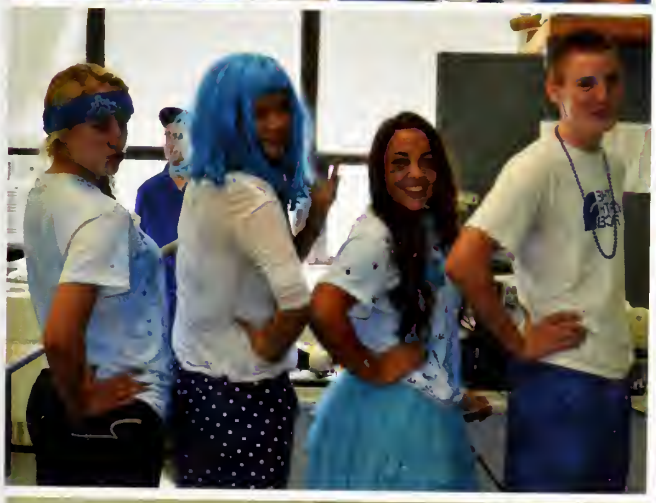

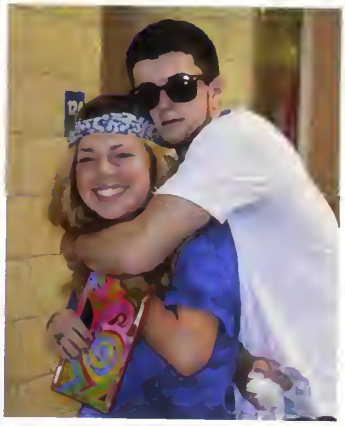

MR & MISS WHS

Hosted by the comical pairing of Bradley Priem and Melissa Furlong, the Mister and Miss WHS competition was filled with lots of laughter. There was an abundance of singing and dancing and a surprise visit from Willy the Wildcat. The ladies included Sharmetha Ramanan, Caroline Sulick, and Nicole Rego. The gentlemen included Zachary Abbott and Ryan Walsh. Balls were dribbled and poetry was slammed so you could say it was a pretty good night for all.

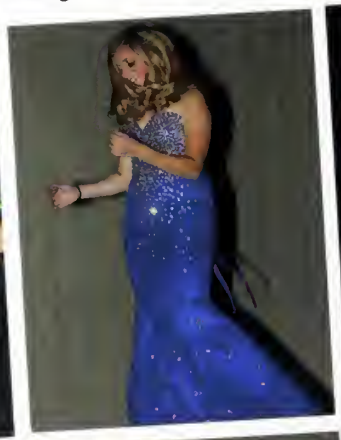

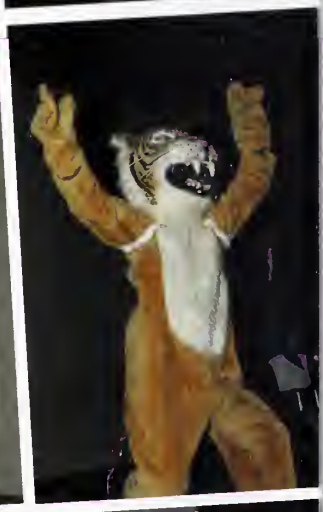

GIRLS FLAG FOOTBALL

SENIORS VERSUS JUNIORS

As both teams prepared for kick-off, tensions were at an all time high. After some pain staking practices and elite drill training, both teams took to the field. The athletic junior class took it to a whole new level. Passes were launched, elbows were thrown, and flags were flying. The male cheerleaders led a provocative half time show that truly got the fans on their feet. Though the junior girls defeated the senior girls, everybody left feeling good about what they had left on the field that evening.

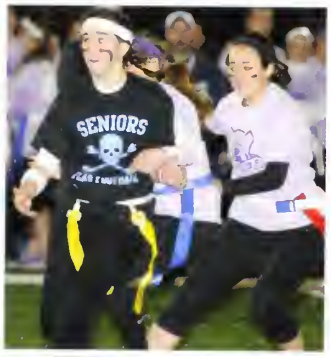

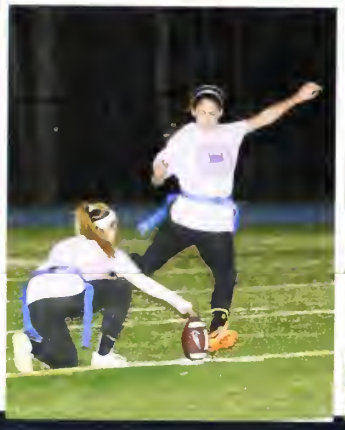

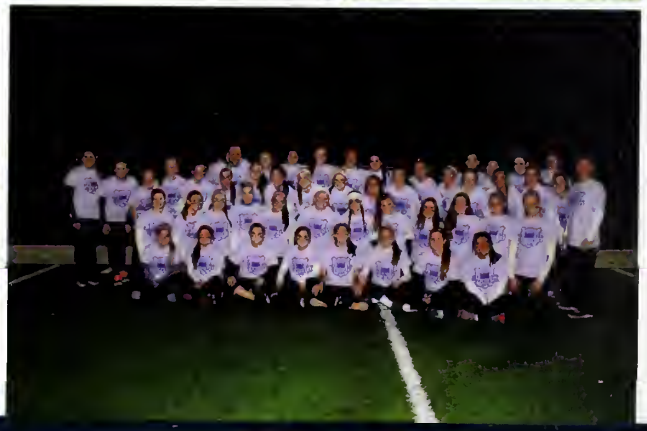

SENIORS
FLAG FOOTBALL

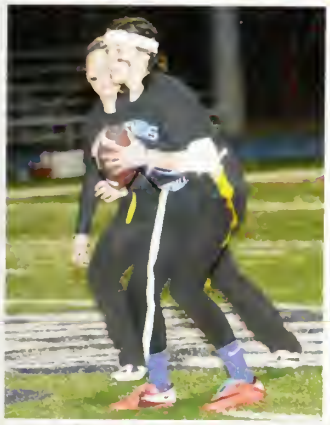

SENIORS
FLAG FOOTBALL

WILDCATS
2016

WILDCATS
2016

HELLO DOLLY!

Hello Dolly, goodbye Barrows. Herbert C. Barrows was a man. The Barrows Auditorium was a building. To some, however, it was home. "Promise you'll never go away again!" sang The Lamplighters Drama Guild in their final performance of HELLO, DOLLY! Based on The Matchmaker by Thorton Wilder. Dolly Levi (Mei Lu Barnum), a widow matchmaker finds herself a suitor in New York by the name of Horace Vandegelder (Jeremy Tingdahl), a wealthy millionaire. While tricking him into slowly falling for her, his two quirky clerks Cornelius Hackl (James Lawrenson) and Barnaby Tucker (Jordan Briere) go on an adventure of their own through the concrete jungle. Together, the 4 of them along with adorable characters such as Minnie Fay (Kelly Dankese), and Irene Molloy (Kate Fitzpatrick), show us all what it means to feel alive and fall in love. The Lamplighters Drama Guild pulled our heart strings and made us laugh until we cried.

YONKER

SPIRITS 14th STRE
A WOMAN

TALENT SHOW

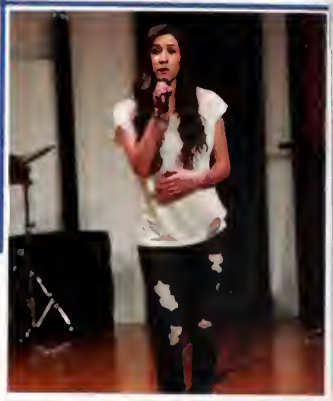

Wow. To describe this event in one word would be an injustice not only to this school, but to the people who made the night come alive. The charismatic and handsome duo, Jim Lawrenson and Jeremy Frost kept things fun, surprising and at some points over the line. From rap to rock to R&B, it's safe to say this night had it all. Opening the show was WHS' own Improv Troupe, ONE MINUTE TOO MANY, who had the entire audience splitting their sides. Third place went to Dina Singh with a mesmerizing Bollywood dance. Second was given to Camden Connor, Adam Reikstins and his little brother Troy for their insane rendition of Cliffs of Dover. First Place was handed over to the band From Now On featuring Joey Tassone, Craig Venezia and Shannon Sullivan. They performed Hallelujah which was interrupted by Joey Tassone. This seemed rude at first but it was okay! Because as it turned out, they were actually leading in to their second song, crowd favorite "Ignition" by R. Kelly. It's hard to keep this band trapped in the closet. Great job everyone!
- Jim Lawrenson

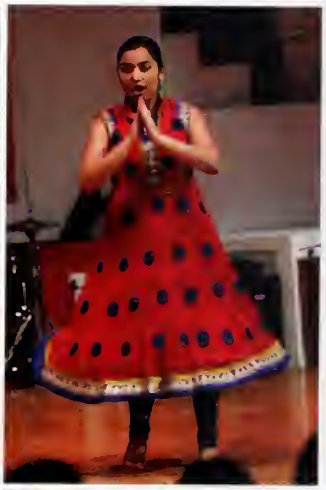

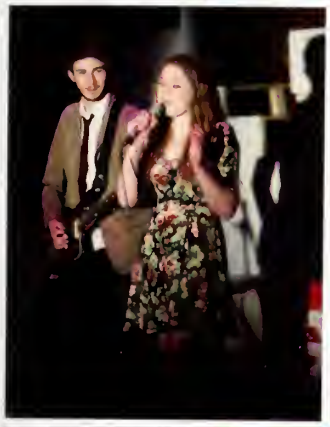

WHS EVENTS

DOYLE
5

SENIORS

SMART

FOGGER
R

WILMINGTON HIGH SCHOOL FACULTY AND UNDERCLASSMEN

The atmosphere at WHS could not be what it is without the extraordinary faculty, staff and students that roam the halls and teach us everyday!

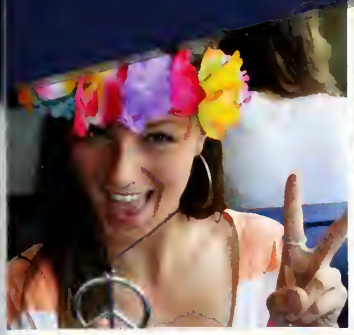

FACULTY

Linda Peters
Principal

Dennis Mahoney
Assistant Principal

Christopher Phillips
Assistant Principal

Doria Gearty
Main Office Secretary

Cindy Tsoukalas
Main Office Secretary

Laura Caggiano
Guidance

Marie Cahalane
Guidance

Maureen O'Mara
Guidance

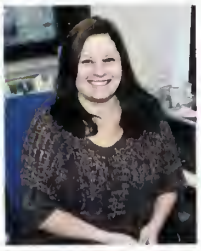
Jess Rugo
Guidance

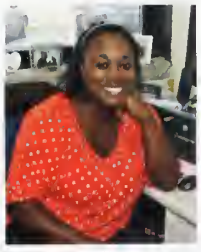
Erica Thomas
Guidance

Brian Gillis
School Officer

Susan Murray
Guidance Secretary

Lisa Bellavia
English

Marissa Bortone
English

Catherine Daley
English

Adam Dell'Aria
English

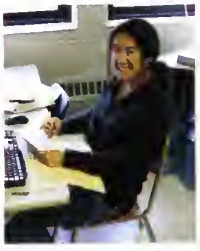
Lisa Desberg
English

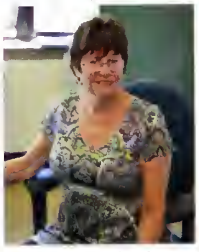
Maureen Dolan
English

Meghan Estrada
English

Maura Gillis
English

Claire Hitschler
English

John Lewis
English

Kathy Macklis
English

Mia Parviainen
English

Carlos-Luis Brown
Foreign Language

Meghan Burns
Foreign Language

Chanel Garcia
Foreign Language

Daniel Indiciani
Foreign Language

Rebecca Martiniello
Foreign Language

Sandra Noack
Foreign Language

Rebecca Philbrick
Foreign Language

Terresa Pietro
Foreign Language

Dorian Popescu
Foreign Language

Joanne Veliz
Foreign Language

Amanda Donahue
Mathematics

Jennifer Dussault
Mathematics

Tara Ettinger
Mathematics

Mindy Isabelle
Mathematics

Thomas Kenney
Mathematics

Megan Mandeville
Mathematics

Brenda McConologue
Mathematics

Stefanie Murray
Mathematics

Rik Rowe
Mathematics

Meghan Sheehey
Mathematics

Mary Sullivan
Mathematics

James Demos
Science & Tech.

Michelle Hooper
Science

Brenda Marcoux
Science

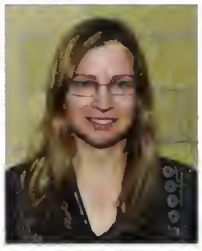

Teresa Marshall
Science

Dawn Martell
Science

FACULTY

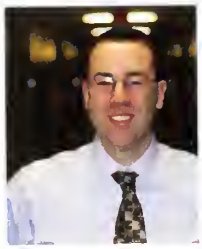
Paul Monaco
STEM Coordinator

Carol Mutchler
Science

Kathleen O'Brien
Science

Sarah Paquette
Science

Marc Resnick
Science

Jennifer Storer
Science

Alice Yang
Science

Brian Carr
Social Studies

Matthew Hackett
Social Studies

Michael Jones
Social Studies

Tracey Kassin
Social Studies

Michael Kinney
Social Studies

Stephen Lynch
Social Studies

Michael Maloney
Social Studies

Christopher Randall
Social Studies

Kevin Riley
Social Studies

Mark Staffier
Social Studies

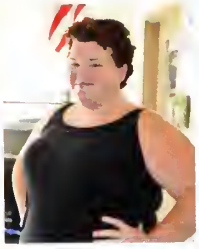
Maura Tucker
Social Studies

Jennifer Fidler
Visual Arts

Dan Fionte
Visual Arts

Megan Hinman
Visual Arts

Sara Serreze
Visual Arts

Russell Carroll
Business

Meghan Cool
Business

Paul Gleason
Business

Brandi Torchia
Consumer Science

Anthony Altieri
Physical Education

Jeffrey Covelluzzi
Physical Education

Ed Harrison
Athletic Director

Christine Kuchar
Physical Education

Lois Nardo
Physical Education

Cheryl Tavares
Athletics Secretary

Robert Wait
Physical Education

Liz Ehrman
Performing Arts

Jason Luciana
Performing Arts

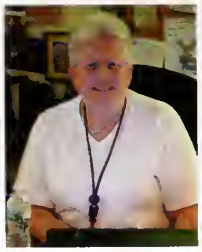

Barbara Mette
Performing Arts

Jolene Giroux
Life Skills

Diana Hill
Life Skills

MaryLou McDonough
Life Skills

Anne-Marie Norman
Life Skills

Jordan Russell
Special Education

Kristin Spinosa
Special Education

Jeff Anderson
Special Education

Caroline Athens
Special Education

Michael Barry
Special Education

Eleanor Blake
Special Education

Leanne Ebert
Special Education

Paul Gately
Special Education

Kristie Jones
Social Worker

Kara Kerwin
Special Education

FACULTY

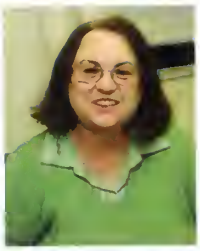
Mary Mahoney
Speech Pathologist

Breien Milton
Psychologist

Judy Nazzaro
Special Education

Amanda Scott
Social Worker

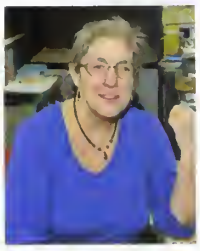
Deborah Stoelzel
Special Education

Patricia Tobin
Special Education

Andrea Wickwire
Special Education

Kathryn Zaitz
Special Education

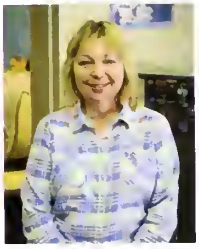
Paula Byrne
Librarian

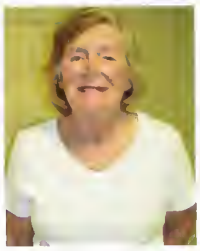
Sara Cosman
Substitute

Doreen Crowe
Nurse

Kim Donovan
Nurse

Terri Furlong
Nurse

Brenda Mangan
Food Services

Mary Palen
Food Services

RETIRING FACULTY

THE 2015 HOURGLASS YEARBOOK STAFF WOULD LIKE TO THANK THE FOLLOWING RETIRING FACULTY FOR THEIR SERVICE AND COMMITMENT TO THE WILMINGTON COMMUNITY.

PAULA BYRNE

PATRICIA TOBIN

BEST WISHES ON YOUR FUTURE ENDEAVORS!

ROMAN HOUSE STAFF

MARY DELAI - *Superintendent*

KATE BURNHAM - *Assistant Superintendent*

MARY HOUDE - *Director of Special Education*

PAUL RUGGIERO - *Dir. of Admin. and Finance*

NEAL ELLIS - *Technology Coordinator*

SCHOOL COMMITTEE

MARGARET A. KANE - *Chair*

VIRGINIA M. BONISH - *Vice Chair*

KATHLEEN M. CARROLL

JULIE BROUSSARD

MARY JANE BYRNES

MANNY MULAS

STEVE BJORK

JUNIORS

Bradford Aldrich
Melody Almeida
William Ammon
Jessica Arbeely

Jessica Backman
Dishan Bagayao
Conor Bailey
Echo Ball

Francesca Barone
Emily Bartnicki
Kaila Bavin
Summer Beals

Timothy Benoit
Moesha Jane Beray
Kathryn Bischoff
Kathryn Blair

Amanda Boyle
Morgan Breen
Emily Burke
Hannah Burns

Marisa Butler
Caitlee Callahan
Steven Cannata
Brian Cavanaugh

Isabella Cigna
Michaela Clarke
Briana Coccoluto
Matthew Coleman

Sydney Connaghan
Skyler Cook
Christina Cox
Mary Crowe
Julia Curran

Vanessa D'Angelo
Kelly Dankese
Ian Dawson
Makayla Donahue
Patrick Dunfey

Thomas Dunnett
Ian Falcon Rivera
Jocelyn Ferraro
Caitlin Ferreira
Madisyn Finn

Brad Fisher
Nicole Fletcher
Quinton Foley
Jaclyn Fraser
Christina Frueiano

Matthew Gagnon
Julia Gake
Michael Gake
Kaylee Gallagher
Brittany Garrard

Edward Gear
Joshua Genthner
Jackson Gillis
Jake Girardi
Shawn Giroux

Steven Godfrey
Daniel Goodwin
Lawrence Gordon
Teresa Graeia
Jordyn Granara

CLASS OF 2016

SENIORS

Raehel Gullotto
Andrew Hanlon
Cayman Hardy
Robert Hartsough

Olivia Hill
Alex Hiltz
Montana Howlett
Ryan Hughson

Curtis Jean-Francois
Mark Jeannette
Brent Johnson
Justin Kannally

Lily Keating
Brian Kelley
Joseph Kelley
Brianna Kumm

Deven Langenfeld
Steven Langenfeld
Louis Larffarello
Christine Le

Vietoria Le
Kalifornia LeBlane
Justin Leger
Matthew Leiskau

Mary Lesperanee
Jessiea Lifton
Kimberly Lifton
Jillian Little

Emily Loud
Samantha MacInnis
John Maga
Devyn Malatesta
Gina Marcin

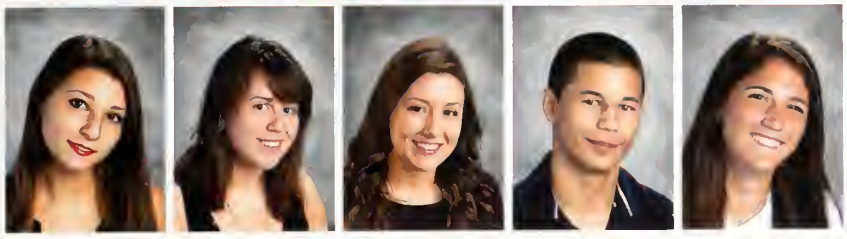

Samantha Martignetti
Keara Martins
Julia Masiello
Fox Maxwell
Casey McFall

Courtney McGondel
Morgan McIntyre
Meghan McMahon
Matthew McMurray
Melissa McNamara

Erin Miasserian
Harrison Middleton
Theodore Miele
Charles Minghella
Carolyn Nasiff

Christina Natola
Kyle Nelson
Eva Nesline
Jessica Nussbaum
Callie O'Connell

Erin O'Connor
Bryan O'Keefe
Elisabeth Olson
Mason Ouellette
Alexa Papastathis

Alexis Parsons
Mira Patel
Christopher Patrone
Jonathan Perella
Alexa Peroni

CLASS OF 2016

JUNIORS

Olivia Petrucci
Jullia Pham
Vincent Pietropaolo
Samantha Pitzi

Nicholas Poli
Alex Popa
Erica Pudvelis
Nicole Rego

Megan Rhind
Samantha Rideout
Caitlin Riley
Stacy Robichaud

Meghan Rodenhiser
Anthony Rolli
Anne Romanzo
Valerie Rose

Cotasha Ross-Lopes
Mikaila Russell
Nicholas Russo
Guillermo Sanchez

Stephanie Santini
Taylor Santry
Timothy Scalona
Colin Scanlon

Siobhan Scanlon
Taylor Scott
Lillian See
Audrey Serna

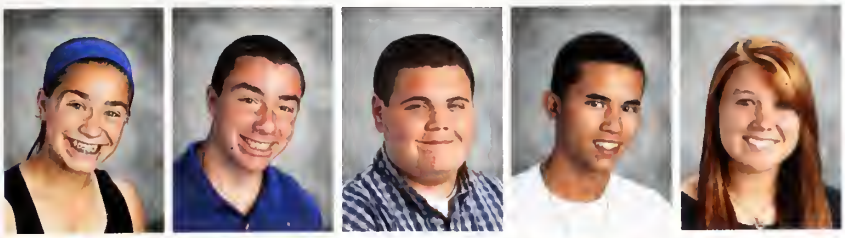

Jamie Shanning
Noah Shanning
Daniel Smalley
Chrystyan Soeum
Kellie Souza

Quintin Soye
Rachel Spada
Evan Sperlinga
Jamie Spinazola
Christina Spinos

Matthew Spurr
Jack Stanford
Eric Steeves
Charlotte Sulick
Bridget Sullivan

Maeve Sullivan
Shannon Sullivan
Justine Surette
Tristyn Surprenant
Joseph Tassone

Joseph Tavanese
Natalia Terra
Daniel Tetreault
Zachary Thomas
Katie Thompson

Sean Tivnan
Ryan Tonra
Ruju Trivedi
Kiarha Valera
Theodore Veerman

Craig Venezia
Cora Vitale
Tyler VonKahle
Allison Wadland
Cole Walsh

CLASS OF 2016

JUNIORS

Ashley Warren
Hope White
Ryan Williams
Allie Woodland

Matthew Woods
Trevor Worthington
Cameron Yuen
Connor Zaya

Juniors not pictured: *Brandon DiGennaro, James Evans, Brian Foss, Sean Higgins, Kayla Koster, Curly Laguerre, Matthew Medeiros, Kristina Murphy, Christopher O'Connell, Michael Ploof, Neil Whitehead*

CLASS OF 2016

SOPHOMORES

Matthew Abbott
Russell Abbott
Shane Adams
Ryan Aldrich

Christina Amato
Kenneth Anderson
Matthew Anthony
Zachary Ayvazian

David Bailey
Danielle Baldi
Nadia Barletta
Robert Beatty

Ian Beauregard
David Bell
Brandon Belmonte
Michael Berardi-Coulter

Nicolas Blinn
Stephen Bonish
Ashley Bonnette-Kim
Thomas Brabant

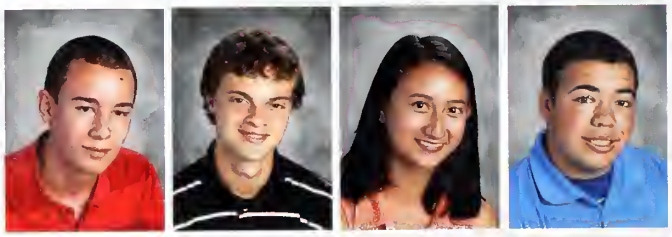

Trevor Breen
Jordan Briere
Joshua Bryant
Brenna Buckley

Cameron Burke
Kate Busby
Mia Buscone
Joshua Buske

Antonio Buzzanga
Erin Campbell
Victoria Capone
Sara Carlan
Brian Carroll

James Carroll
Cecilia Chase
Benedict Chen
Emily Clemente
Michael Cocca

Kyle Collins
Katie Colombo
Samantha Colombo
Camden Connor
Sophie Consorti

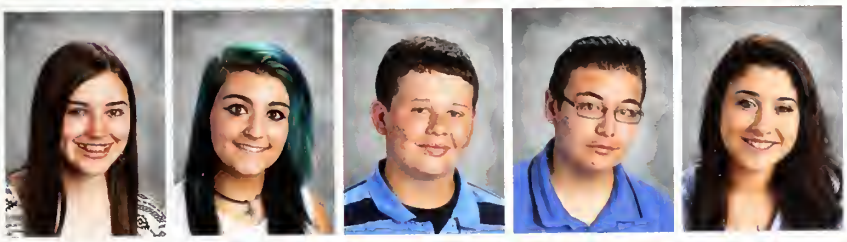

Nicole Cooney
Jenna Cresta
Matthew Cronin
Joseph Cummings
Amanda Cusano

Emily D'Entremont
Brendan Daly
Allison Daniliuk
Liam Dargon
Jenna Davey

Matthew DeAmbrose
Tyler DeJesus
Anna DelaCruz
Cherise Detwiler
Mohammed Dib

Morgan DiBenedetto
Haley DiLorenzo
Lorenzo DiMambro
Leah Donovan
Jennifer Dovidio

CLASS OF 2017

SOPHOMORES

Holly Doyle
Sabrina Doyle
Robert DuCharme
Jason Dunn

Bradley Eckelkamp
Elizabeth Eckelkamp
Emily Eckert
Scott Edwards

Justin Ekstrom
Richard Ellen
Alexander Fanikos
Nicholas Fanikos

Kyle Felisberto
Isabel Fernandes
Taylor Fielding
Stephanie Figueiredo

Jillian Fino
Alexander Fischer
Joshua Fitzler
Colleen Fitzpatrick

Kate Fitzpatrick
Kevin Fothergill
Tirza Fucile
Katherine Furrier

Kristina Galvin
Eric Gardner
Joseph Gaudreau
Michael Germano

Nicole Gianatassio
Nickolas Gorham
Samantha Grasso
Emma Griffin
Nicholas Haddad

Travis Hamilton
Heather Hayes
Brian Ho
Shannon Horgan
Jacob Howland

Maxwell Hubbard
Rachel Hunt
Julianna Iocco
Samuel Jennings
Daniel Judkins

Matthew Kahlman
Laura Kanihan
Nicole Keefe
Olivia Kelly
Tayton Kennedy

Timothy Kennedy
Donald Kenney
Conor Kilbride
Maeve Kilbride
Madison Knibbs

Liza Lake
Thomas Lawrenson
John Le
Tommy Le
Chloe LeBlanc

Darren LeBlanc
Jacob LeBlanc
Leah Leite
Steven Lobao
Samantha Lodato

CLASS OF 2017

SOPHOMORES

James Luz
Shannon Macalingay
Samantha MacDougall
Darin MacEacheron

Jarod Magliozzi
Domenic Malatesta
Bret Malone
Valerie Mannala

Samantha Maragioglio
Zachary Marcinkowski
Taylor Marranzini
Kayla Martin

Julianna Mastrorilli
Kayla McCauley
Kelly McConologue
Zachary McCulley

Brendan McGaffigan
Kylie McGilvray
Jared McGowan
Brendan McIrney

Morgan McLaughlin
Kevin McNamara
Evan Meyers
Harley Monteiro

Matthew Morrison
Makenna Munro
Jamie Murray
Kyria Nelson

Katelyn Newton
Stephanie Nicoli
Heather Niemiec
Emily Novak
Julia O'Brien

Brianna O'Donoghue
Emily O'Keefe
Tayla O'Neal
Molly O'Shea
Katelyn Otis

Maximilian Pappas
Katarina Petrovic
Cameron Pickett
Heather Pozzi
Brittany Proctor

Sofia Puccio
Sonia Purohit
Gabriella Ragucci
Isabelle Richards
Zachary Richards

Adam Riekstins
Aaliyah Roberts
Devin Roberts
David Robie
Kaitlin Robinson

Maricielo Robles
Katherine Rogomentich
Kathryn Rohleder
Liam Rooney
Juliana Rosa

Cole Russell
Raymond Russell
James Ryan
Jesadakorn Saenchandi
Courtney Schuler

CLASS OF 2017

SOPHOMORES

Arianna Scoppettuolo
Abygail Shedd
Phillip Sheppard
Sophia Silveira

Daniel Sirignano
Shannon Smith
Jared Spinney
Colin Stanford

Angela Steed
Kirsten Straccamoro
Jocelyn Sullivan
Meghan Sullivan

Jack Sweeney
Ryan Thai
Jeremy Tingdahl
Gabriella Torres

Lian Tran
Micayla Trodden
Jillian Troy
Alexia Vieira
Helena Walker

Cameron Walsh
Kyra Walsh
Tyler Ward
Megan Waring
Frank West

Kaitlin Whiteman
Jayne Wierzbicki
Christina Woods
David Woods
Christina Wright

Ivan Yermakov

Sophomores not pictured: *Alec Bonaccorsi, Shannon Daley, Veronica Walsh*

CLASS OF 2017

FRESHMAN

Katelyn Acker
Andrew Almeida
Higor Alves
Lindsey Amazeen

Avery Andersen
Caroline Andersen
Tiffany Anderson
Valeria Aparicio

Jarred Aucoin
Raeanne Ayer
Kyle Bacon
Joseph Balliro

Niko Barone
Carl Beatrice
Samantha Belmonte
Cristian Beltran

Emily Bennett
Arianna Bernardo
Matthew Blair
Kyle Bolis

Stephen Bowker
Jack Boyle
Sean Braz
Jade Brennan

Dylan Bresnahan
Morgan Bresnahan
Taylor Briggs
Krista Brown

Julia Burke
Kennady Burnett
Stephanie Burns
Adele Burton
Sarah Busby

Matthew Campbell
Olivia Carpenito
Emily Carroll
Patrick Carroll
Kaitlin Carter

Hallie Catanzano
Jacqueline Champoux
Brett Chisholm
Francesca Choi
Olivia Cigna

Amber Cokash
Kalin Connelly
Paxton Cook
Lea Cooney
Nicole Couto

Amanda Cox
John Cox
Kaitlin Cummings
Rose Cuozzo
Allison Curran

Gavin Curtis
Joseph Cuscuna
Lauren D'Angelo
Julie D'Augusta
Jessica D'Entremont

Andrew Dalio
Andrew Dawson
Joslyn DeFeo
Hailey DeJesus
Paul Devlin

CLASS OF 2018

FRESHMAN

Sean Devlin
Krystal Dillon
Nathaniel DiMeco
Brian Doane

Cassidy Donovan
Adam Doucette
Macy Doucette
Thomas Downs

Michael DuCharme
Joanna Duffy
Hailey Dusablon
Katherine Edeburn

Justin Ely
Maria Estrada
Scott Falzano
Isabella Febbo

Lauren Field
Lynn Fletcher
Rachael Fowler
Justin Fraser

Jake Fulkerson
Amanda Gagnon
Jonathan Gale
Aditya Gautham

Abigail Genthner
John Gibbons
Elizabeth Gordon
Dana Goulet

Daniel Graeia
Isabella Granara
Christopher Greeco
Dillon Greenhalgh
Connor Griffin

Travis Haines
Leah Hall
Marissa Hanley
Matthew Hansen
Fariha Haque

Kellan Hardy
Sean Hardy
Ashley Hassell
Emily Hayden
Danielle Hebert

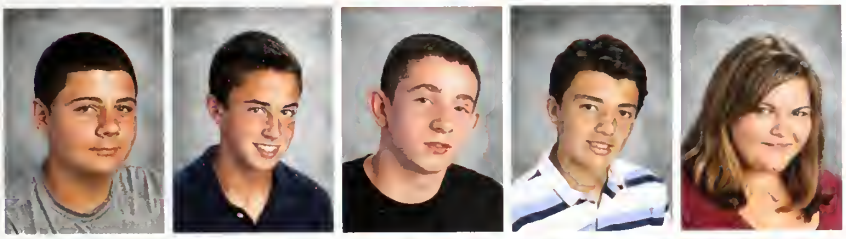

Matthew Hersom
Thomas Hogan
Tyler Humphrey
Vittorio Ioeco
Hayley Johnson

Nolan Kane
Sean Keeley
Alexa Kelley
Rebecca Kendall
Kayley Keogan

Antonia Kieran
Kyra Kourbetsos
Samantha L'Esperance
Katelyn LaCambria
Amanda Lafauci

Sara Lagunilla
Isabella Lamothe
Jasmine Le
Gillian Lentini
Marissa LoGrasso

CLASS OF 2018

FRESHMAN

Robert Lord
Alexcia Luna
Sean Lynch
Alexis Machado

Connor MacKenzie
Mikhaela Madeira
Britney Mallebranche
Hanna Malloy

Jared Marquard
Tyler Martinez
Zoe Marzi
Alec Masiello

Benjamin Maynard
William McEvoy
Steven McHugh
Joseph McIrney

Anthony McKearney
Francis Melanson
Abigail Melvin
Jillian Miele

Arnoux Milfort Jr
Joseph Mirabella
Jessica Moore
Jessica Moy

Rose Murray
Trinidi Murray
Erica Natola
Kendia Nerestant

Marken Nerestant
Mia O'Connell
Kevin O'Donnell
Brandon O'Donoghue
Sydney Padulsky

Christopher Palino
Kylie Paolillo
Benjamin Pastore
Kyle Penney
Taeya Peroni

Lailoo Perriello
Angelo Perrino
Anna Pietropaolo
Ian Proulx
Melanie Raimo

Sharanya Ramanan
Candra Rancati
Joseph Rebeiro
Alyssa Richardson
Matthew Rideout

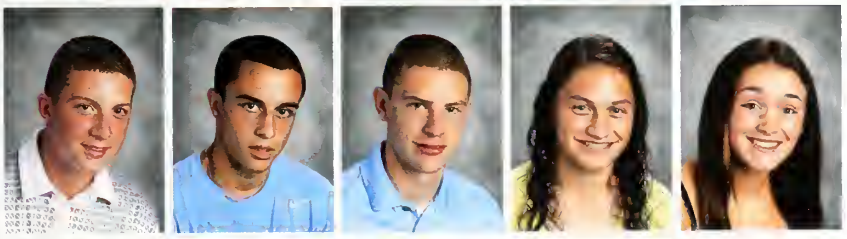

Kyle Ritson
Thomas Robarge
Tyler Roberts
Jill Roche
Ashley Rooney

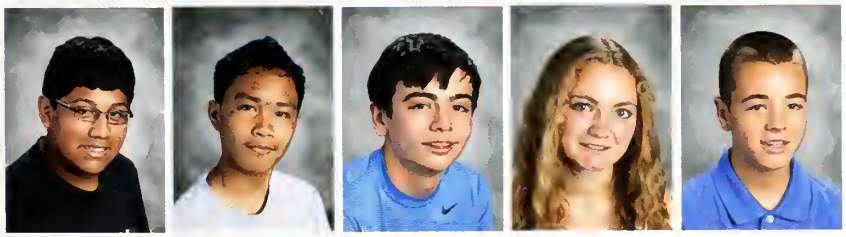

Jonathan Sadowski
Bryan Saguin
Cameron Saragosa
Shailagh Scanlon
Michael Scaramozzino

Jonathan Sears
Max Shapiro
James Sheehan
Robert Sica
Danielle Silva

CLASS OF 2018

FRESHMAN

Jonathon Simmons
Dina Singh
Mia Skorput
Alex Smiljic

Michael Soel
Matthew Spinos
Jason Spizuoco
Ryan St Jean

Lucas Stanford
Tyler Stribley
Alison Sullivan
Jenna Sullivan

Taryn Surprenant
Jennifer Tague
Brett Tavares
Megan Thomas

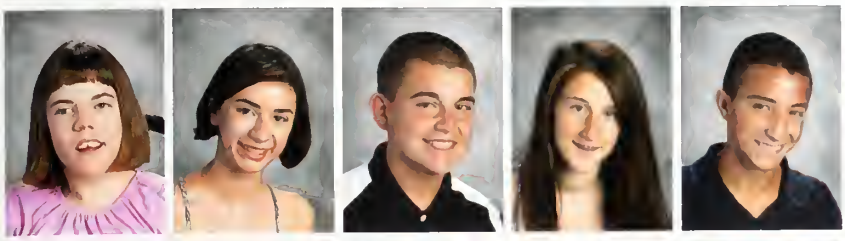

Kamryn Tkachuk
Allison Torres
Justin Trevisani
Sara Troy
Jesse Valente

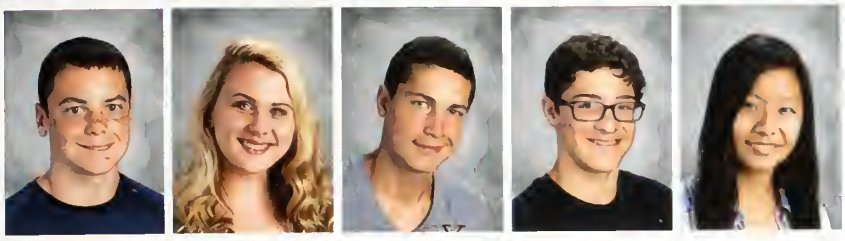

Jason Vallee
Vanessa VanDeMark
Mason Vega
Rafael Veloso
Hannah Walsh

Alexandra Wargo
Emily Warren
Olivia Wingate
Thomas Worob
Joana Xing

Riley Zaya
Stella Zhong

Freshman not pictured: *Jason Chen, Betil Cokgezen, Marcus Courtemanche, Michael Daley, Michael DeLucia, Anthony Dell'Anno, Molly Gentile, Karly Jordan, Paola Rodriguez, Drew Sagal, Graham Smith, Charles Sylvester*

CLASS OF 2018

WILMINGTON HIGH SCHOOL SPORTS

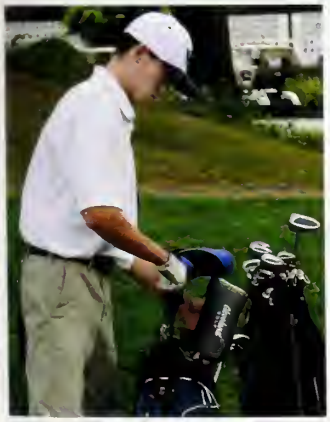

FOOTBALL

The WHS football team returned for the 2014-2015 season prepared to fight for a playoff berth after a mediocre 3-9 season in the year before. Led by All-Stars Ryan Flood, Matt Penney, and Austin Ferreira, the team was able to defeat Arlington Catholic, Burlington, Stoneham, and Somerville on their way to the 5th seed in the northeast tournament. The season may not have gone as many had hoped, but the team has been improving over the years and looks to improve even more next season.

Varsity: R. Colangelo, C. Pennie, J. Scurto, R. Ducharme, P. Finn, M. Carroccino, P. Daley, J. Visalli, S. Bonish, M. Cronin, J. Luz, Z. Leighton,D. Bailey, J. Maga, S. Jennings, H. Montiero, M. Woods, C. Minghella, T. Lawrenson, J. Beray, M. Penney, J. Gaudreau, I. Falcon, R. Fullerton, S. Moon, A. Hiltz, B. Daly, M. Cocca, D. Masiello, N. Fanikos, T. Howard, A. Ferreira, D. Woods, A. Lesperance, K. Nelson, A. Murray, N. Cimaglia, L. Larffarello, L. Rooney, M. Amato, A. Harrington, L. Dargon, N. Raffi, W. Valdiveso, J. Sweeney, T. Veerman, R. Flood, J. Hill, R. Adams, C. Walsh, R. Ellen, J. Carroll, T. DeJesus, B. Belmonte, D. Judkins

CHEERLEADING

The Wilmington High cheerleaders once again had an amazing season, representing Wilmington pride all the way up to the regional level. While finishing 2nd in the Middlesex league cheering competition, the girls were able to bond and become a family. Even though seniors Savannah Sullivan, Shayna Sullivan, and Samantha Worob are passing on the torch this season, they played a big role in helping the juniors, sophomores, and freshmen learn how to be successful while also having fun.

Varsity Roster: S. Sullivan, S. Sullivan, S. Worob, J. Arbeely, A. Boyle, M. Howlett, O. Petrucci, M. Russell, R. Spada, C. Amato, E. Campbell, J. Dovidio, J. Murray, K. Newton, J. Rosa, S. Belmonte, H. DeJesus, A. Rooney

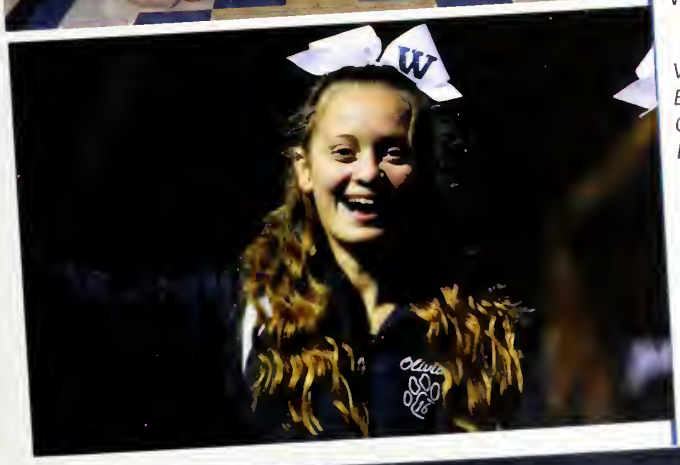

BOYS SOCCER

The boys soccer team never failed to impress the fans on route to a 11-4-6 season, battling for another spot in the state tournament. All-stars emerged in the form of Evan Raffi, Kevin Goncalves, Ryan Horgan, Ryan Kinsella, and Patrick McFall to lead the team to first place in the Middlesex League. Their hopes for a state title however, were shattered when they were involved in a heart-breaking loss in the semi-final round against North Reading.

Varsity Roster: R. Horgan, C. Zaya, J. Leger, K. Goncalves, Q. Foley, R. Kinsella, M. Gake, R. Judkins, B. Priem, M. Spurr, M. Dovidio, B. Cavanaugh, E. Raffi, P. McFall, E. Sperlinga, C. Scanlon, D. Langenfeld, C. Venezia, J. Saenchandi, B. Aldrich, N. Haddad, I. Beauregard, E. Gear

GIRLS SOCCER

After a double overtime heart-breaker to Notre Dame Academy one year prior, the Wildcat girls were amazing this year, with a final record of 16-1-4. While bonding with each other and impressing the fans with their skills, the team finished in 1st place in the Middlesex League, clinching a spot in the state tournament during the final season for veteran seniors Kristen Luise and Amber Peach. With the help of superstar players Devyn Malatesta, Casey McFall, Kayla McCauley, Stephanie Figueiredo, and Christina Spinos, the team was able to fly all the way to the semi-final round, where they finally lost against Arlington. It was a great year for the girls squad, and many players will return next year hungry to advance even further.

Varsity Roster: J. Mastrorilli, L. Amazeen, K. McCauley, E. Gordon, S. Figueiredo, C. Chase, N. Barletta, K. Bavin, J. Granara, D. Goulet, H. Niemiec, C. Ferreira, J. Iocco, C. McFall, J. Spinazola, D. Malatesta, A. Papastathis, K. Luise, A. Peach, S. Pitzi, K. Souza, C. Spinos

FIELD HOCKEY

With a record of 9-5-5, the field hockey team had a great season, finishing second in the Middlesex League. Led by Coach Leanne Ebert and all-stars Lauren Fitch, Melissa McNamara, Bethany Kane, Kourtney Bolis, and Caroline Albanese, the girls successfully made the state tournament… only to lose in the first round. Although the team didn't win any championships, they put in amazing effort and are looking forward to next season.

Varsity Roster: R. Cuozzo, B. Kumm, R. Gullotto, J. Fraser, M. Beray, N. McIrney, A. Peroni, E. Nesline, D. Gianatassio, M. Murray, S. Sullivan, J. Holloran, M. McNamara, L. Fitch, N. Fletcher, N. Resendes, K. Bolis, B. Kane, C. Albanese, B. Sullivan, E. Troy

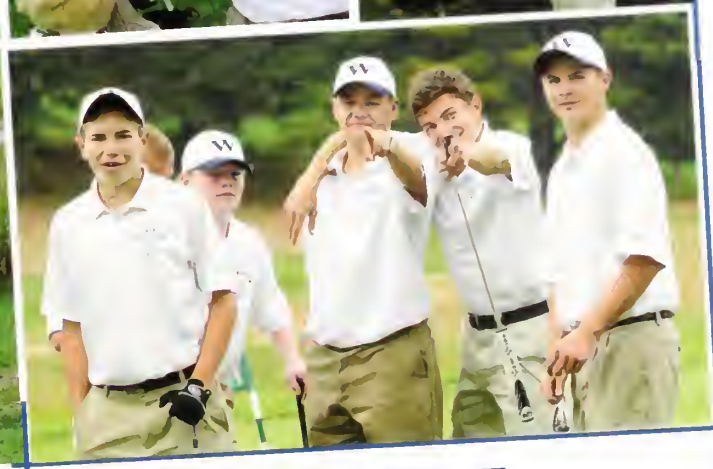

GOLF

Senior Captain Joseph Marino led the golf team to an unexpected 2-14 record this season. Although the season was a disappointment on the standings board, you wouldn't be able to tell based on the family-like atmosphere created by the team. The team will lose 8 seniors this year, but the future looks good for Coach Steve Lynch and the Wilmington golf program.

Varsity Roster: J. Hydorn, C. Kennedy, A. Lobao, M. Lulsdorf, J. Marino, C. Sartori, T. Simmons, G. Sullivan, P. Dunfey, T. Miele, J. Perella, C. Walsh, S. Lobao, J. Boyle, J. Fulkerson, D. Gracia, R. Lord, W. McEvoy, K. O'Donnell, K. Ritson

BOYS CROSS COUNTRY

In Brian Schell's first season as the official head coach of the varsity boys cross country team, they struggled to stay afloat in the league, with an overall record of 1-6. The record, however, does not express their success throughout the season. Every week, the boys got better with the help of captains Chris Maienza and Kevin Dunn. Most of the team will return next year hoping to improve upon a relatively upsetting year.

Varsity Roster: C. Bailey, D. Bell, P. Devlin, J. Dunn, K. Dunn, A. Hanlon, R. Hartsough, M. Leiskau, C. Maienza, V. Pietropaolo, J. Stanford

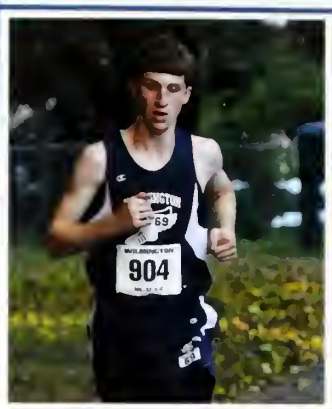

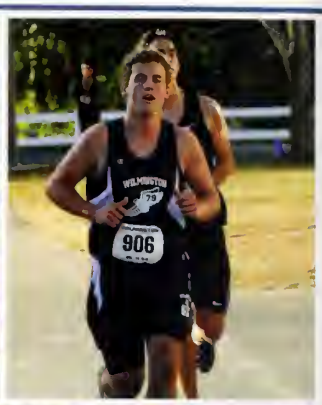

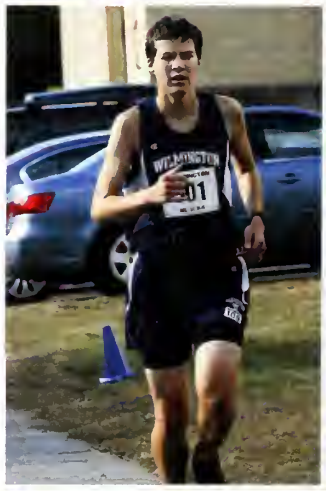

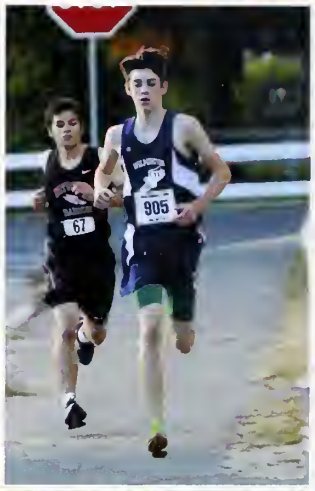

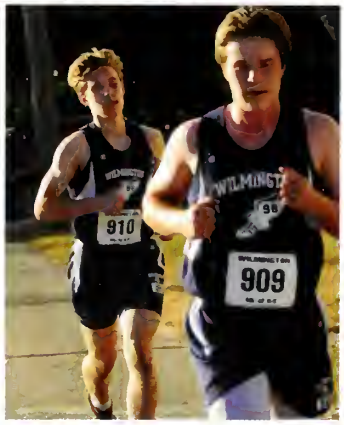

GIRLS CROSS COUNTRY

In what would prove to be a tough season for the girls cross country squad, the girls proceeded to achieve a 1-6 record this season. The statistics however do not match the immense spirit and hard work shown this season. The bonding that occurred between the girls this season will surely help next year as all but 5 members of the team will return looking to make a break for the state tournament.

Varsity Roster: A. DelaCruz, J. Lifton, K. MacCorkle, K. McNeil, E. Monteforte, E. Olson, M. Patel, S. Robichaud, A. Romanzo, J. Ryan, S. Scanlon, C. Sulick, C. Sulick, M. Sullivan

VOLLEYBALL

The girls' varsity volleyball team led by coach Meghan Sheehy and senior captains Michelle Murray, Hannah Brown, and Kristen Connors finished with an overall record of 4-16. The team consisted of juniors and seniors alike that combined to represent the heart and tenacity of not only the volleyball team, but all of Wilmington High. Although the year didn't go exactly as planned, it was a season of valuable experience that will help the team turn into a contender next season.

Varsity Roster: D. Bagayao, K. Bischoff, H. Brown, A. Chase, K. Connors, M. Donahue, J. Gake, L. Keating, M. Lesperance, M. Murray, E. Pudvelis, N. Rego

WRESTLING

Head coach Joel McKenna struggled in his first season as the Wildcats head coach, with a below average 6-15 record. Although the team didn't perform as expected this season, it was a great season for seniors Mike Dancewicz, Andrew Lesperance, Brendan McCarthy and Middelsex League all-star Alex Ripianzi as they will look to take their brains and brawn to the next level after graduation. Don't worry about this season too much though, as many of the members of the team will look to return next year and make it to the state tournament with underclassmen Middlesex League all-stars Sam Jennings and Fox Maxwell.

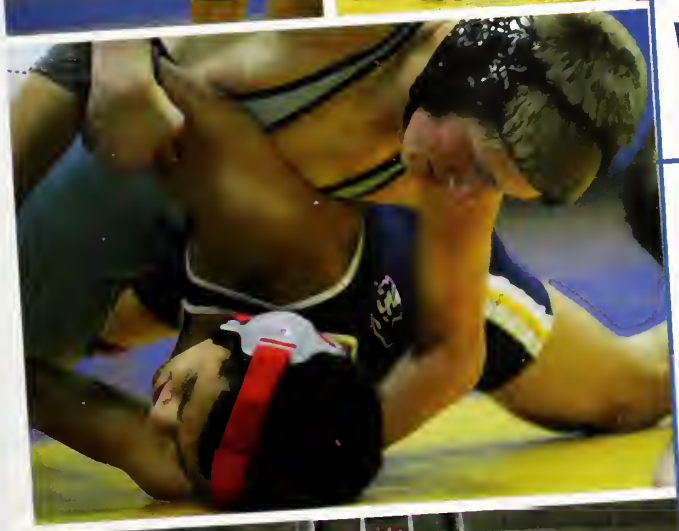

Varsity Roster: R. Adams, J. Carroll, P. Carroll, J. Cox, M. Dancewicz, J. Fitzler, S. Jennings, L. Larffarello, D. LeBlanc, A. Lesperance, F. Maxwell, B. McCarthy, B. Metcalf, A. Ripianzi, M. Scaramozzino, N. Shanning, T. Ward

BOYS BASKETBALL

This was the year Coach Joe Maiella and the Boys Varsity Basketball Team locked to bounce back from a win total of just five games in the previous two seasons. With a solid core of seniors lead by Captains Evan Raffi, Ryan Walsh, and Connor Bennett (Freedom League MVP) the squad improved to a 10-11 record. They won their last two games to clinch a spot in the Division 2 state tournament where they would take on a seasoned Marblehead team in the first round. Though they fought hard and stuck to their game plan, the opponent's physical and unselfish play would prove to be too much to handle. This team is the first boys basketball team to make the tournament in five years and the future looks bright. Matt Spurr, Matt Woods, and Graham Smith were key players on this year's team and are looking forward to success next season.

Varsity Roster: Z. Abbott, C. Bennett, R. Colangelo, D. Field, R. Flood, J. Gaudreau, R. Horgan, C. Pennie, E. Raffi, G. Smith, M. Spurr, R. Walsh, M. Woods

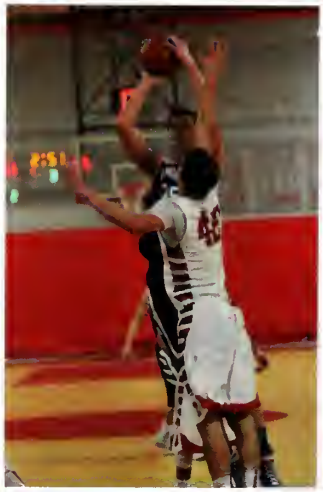

GIRLS BASKETBALL

This year's team consisted of mostly seniors that were hungry for a championship in what will be their final season. Led by head coach Brie Karrow and senior Captains Kristen Connors and Amber Peach, the team was prepared to have a slam dunk of a season in the Middlesex League. Unfortunately, the team finished with a record of 6-14 and was unable to qualify for the state tournament. Although the season didn't go the way the girls had hoped it would, many of the seniors are looking forward to continuing their basketball skills in college, while the underclassmen are looking forward to becoming the powerhouse of the league next season.

Varsity Roster: C. Andersen, K. Bavin, M. Bresnahan, A. Chase, K. Connors, H. DiLorenzo, I. Granara, F. Haque, J. Hogan, L. Natola, K. Nicoli, A. Peach, E. Pudvelis, S. Turner, C. Woods

BOYS INDOOR TRACK

This year's track squad, coached by history teacher Michael Kinney, had a successful season finishing with a record of 3-2. Led by all stars Ben Rohleder and Evan Sperlinga, the team qualified for the state tournament where Ben would set the school record with 8.45 in the 55 meter hurdles. The 4x400 and 4x200 teams also qualified for the Division 3 meet as well. The school is looking forward to the spring track season, where newcomers will become more experienced and veterans will look to polish their skills.

Varsity Roster: D. Bell, J. Beray, R. Broderick, K. Dunn, M. Felisberto, K. Goncalves, J. Irizarry, S. Layon, C. Maienza, L. McInnis, B. Rohleder, N. Vince, B. Aldrich, C. Bailey, I. Falcon, M. Gake, D. Langenfeld, S. Langenfeld, M. Leiskau, M. Medeiros, K. Nelson, M. Ouellette, C. Patrone, V. Pietropaolo, A. Rolli, T. Scalona, E. Sperlinga, J. Stanford

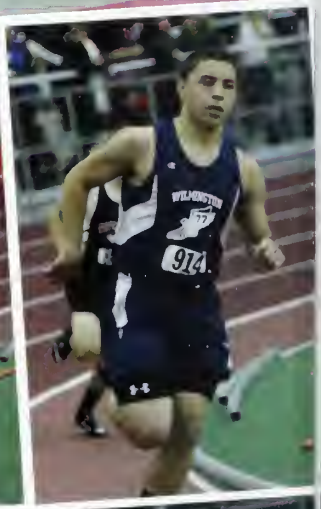

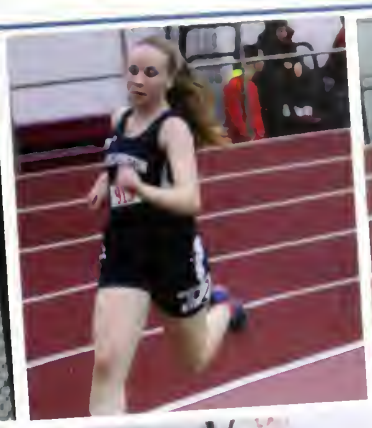

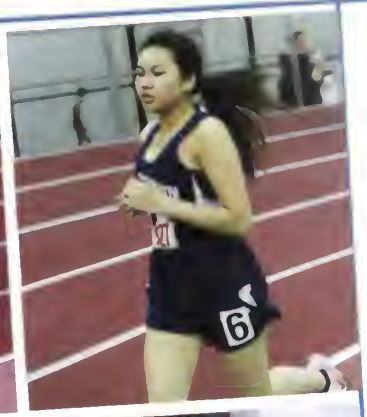

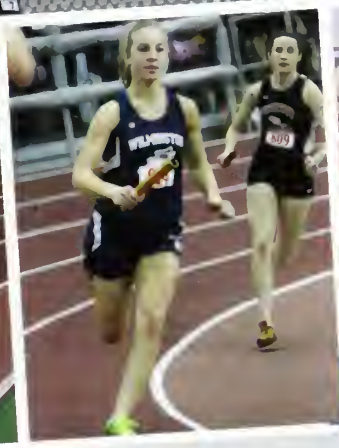

GIRLS

INDOOR TRACK

The girls track team had a good team this year, possessing many girls who advanced to the all-star team. The team was led by seniors Keara MacCorkle and Brianna Tavares, as well as juniors Julia Gake, Elisabeth Olson, and Sam Pitzi. The hard work and dedication that the team gave every single practice and meet was more than anyone could have asked for. These girls will continue to impress with their speed and skill for many years to come.

Varsity Roster: V. Lee, K. MacCorkle, C. Sulick, B. Tavares, M. Beray, K. Bischoff, C. Cox, N. Fletcher, J. Fraser, J. Gake, J. Lifton, K. Lifton, E. Olson, M. Patel, S. Pitzi, S. Robichaud, A. Romano, T. Santry, C. Sulick, D. Baldi, N. Barletta, C. Chase, A. DelaCruz, H. Doyle, S. Horgan, J. Iocco, M. Knibbs, M. Munro, L. Tran, V. Walsh, T. Peroni

BOYS HOCKEY

The "Boys of Winter" came into this season looking to maintain the dynasty that WHS Hockey has become. The team was lead by Coach Steve Scanlon along with seniors Joe Castellano, Edward Silva, Tommy (McGowan 2.0) Simmons, and Captain Steve DeFuria. The team had an up and down year that would culminate with a big win against Reading to decide their state tournament fate. The student body was in full force dressed in blue and white; this would prove to not be enough though. Senior goaltender Glenn Sullivan put on a masterful performance to keep it close but in the end the Rockets were too much. They finished the season 8-10-4 and can only look on to next year as key contributors Brian Cavanaugh and Steve Cannata return to the ice.

Varsity Roster: J. Buske, M. Capistran, S. Cannata, M. Carroccino, J. Castellano, B. Cavanaugh, K. Collins, S. DeFuria, S. Giroux, J. Kelley, A. Lobao, M. Marcinkowski, B. Moran, C. Pickett, N. Russo, C. Sartori, E. Silva, T. Simmons, J. Spinney, E. Steeves, G. Sullivan, C. Walsh

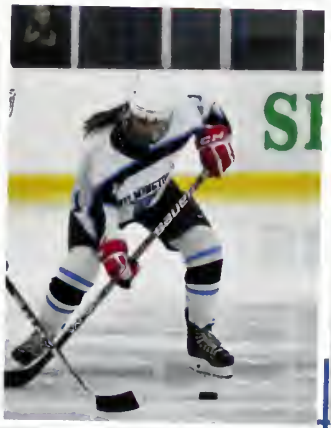

GIRLS HOCKEY

After coming off of a year of great improvement, there were a lot of expectations for this year's girls hockey team to make it to the playoffs. Unfortunately for Coach Michael Gautreau, those plans didn't pan out the way many hoped they would, with the girls finishing with a 4-12-2 record. The team was led by senior capitans Lauren DePasquale and Lauren Fitch as well as seniors Bridget Santos, Deeanna Mallett, and Shelby McHugh. Those five brought the team together and helped the team bond and improve their game. Although they fell short of the tournament, the girls worked hard and look to improve next season.

Varsity Roster: A. Andersen, R. Cuozzo, L. D'Angelo, L. DePasquale, M. Di Benedetto, H. Dusablon, L, Fitch, N. Gianatassio, S. Grasso, C. Hardy, E. Hayden, D. Mallett, S. McHugh, J. Miele, M. O'Connell, J. Ryan, B. Santos, D. Silva, J. Spinazola, O. Wingate

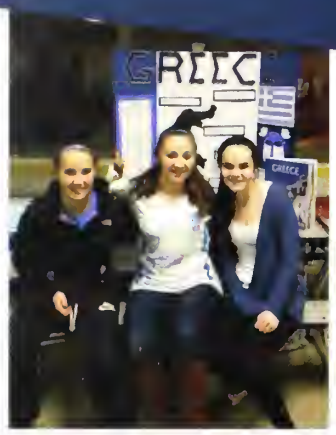
GREEK

PURA VIDA
BIENVENIDOS

C-SPAN's American Presidents Timeline

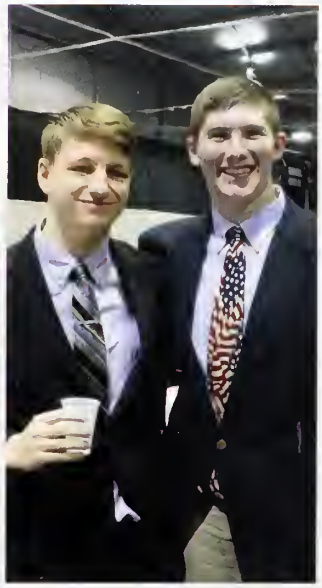

5887
5881
5728
5729
5883

WILMINGTON HIGH SCHOOL CLUBS AND ORGANIZATIONS

With over 20 clubs and organizations to choose from here at WHS, it is very easy to be involved in the school and surrounding community. Check out all the fun things they do!

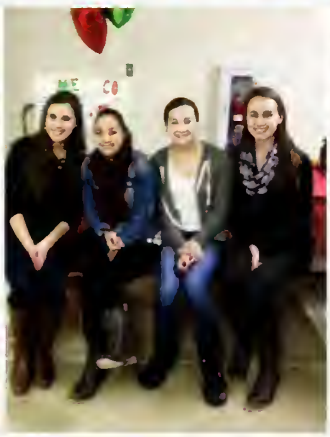

ACADEMIC DECATHLON

Club Presidents: *Nicole Resendes, Anna Ardizzoni*
Club Members: *Rachel Cummings, Maricielo Robles, Anna Ardizzon Kimberly Lifton, Nicole Resendes, Amanda DeLucia Mike Daly*

The Wilmington Academic Decathlon Team had a great 2014-2015 season. Once again, the team performed well at the regional competition at Lowell High School. Kimberly Lifton claimed a silver medal in Art. She also bronzed in both Economics and Social Studies category. Another member who performed well in the regionals was Nicole Resendes. Nicole received the bronze medal in economics. The kids worked hard this year and represented Wilmington well. The Wilmington Academic Decathlon competes with teams of students from high schools across the state in a series of ten academic events. These events cover Economics, Language and Literature, Mathematics, Music, Fine Arts and Social Science. Students are given awards based both on individual and team achievements. A unique aspect of the program is that each nine-member team must consist of three students (decathletes) each with "A", "B" and "C" grade point averages. Students may be in any grade and an unlimited number of alternatives may also compete.
Advisor: *Mr. Riley*

ANIME CLUB

Officers: **President:** *Benedict Chen*, **Vice President** - *Sean Tivnan*, **Secretary** - *Jake Vieira*

Club Members:
Ben Chen, Sean Tivnan, Jake Vieira, Justin Wright, Evan Meyers, Jordan Ravagni, Francesca Choi, Joana Xing, Daniel Valerio, Chris Patrone, Michael Delucia, Tommy Le, Michaela Finn, Britney Ch

The members of our club share a common interest in Japanese culture and animation; called "Anime". Our activities include voting upon and viewing Anime titles in different genres and discussing the stories and animation styles and techniques. Several of our members also enjoy reading and creating Manga (Japanese style comics). Gaming is also a frequent topic of discussion and activity. We also organize an annual tri to the Northeast's largest convention, Anime Boston.

Advisors: *Mr. Fionte and Ms. Paquette*

ART CLUB

Officers: *Dishan Bagayao, Victoria Le, Ruju Trivedi, Cristina Cheng, Moesha Beray, Lily See, Olivia Petrucci*
Club members: *Kirsten Straccamoro, Alexia Vieira, Zoe Marzi, Tommy Dunnett, Anna Ardizoni, Hannah Walsh, Melanie Raimo, Gillian Lentini, Francesca Choi, Jocelyn Ferraro, Isabella Febbo*

Art Club had a great year, welcoming many new members to the returning group. The club made altered t-shirts, crayon drip art, holiday ornaments, and painted the walls of the old art room as a final good bye to the space. The club once again, helped out with the district art show, setting up a project table for the children of Wilmington to enjoy during the show. Thanks for a great year!

Advisor: Sara Serreze

BAND & COLOR GUARD

Camp, music, friends, football games, ski trips, fun, laughter, marching, music, parades, concerts, community, commitment, family, success, achievement, food drive, night rehearsals, rainy games, tagging in, happy birthday song, pep band, jazz band, flarinets, subfreshmen, memories, excellence, respect, Band Pride

Advisor: *Barbara Mette*

CLUB WHS

Officers: *Caitlin Baranow, Caroline Briere, Caroline Sulick*

Club Members: *Jessica Hogan, Katherine McNeil, Stephen O'Brien, Caitlin Riley, Charlotte Sulick, Heather Trites, Bridget Cadogan*

In Club WHS we volunteer and make a difference in our community in any way that we can. This year we have volunteered for the Bag-To-School event. We made birthday cards for homeless children and made gingerbread houses at the Buzzell senior center. We held a coat drive, an animal care drive, and a glasses drive. We have participated in the Color Run and made Blessing Bags for the homeless. We are excited to continue to give back to community throughout the rest of the year. Even though we are a small group, we are working to make the world a little bit better.

Advisor: *Ms. Desberg*

DANCE TEAM

Club Members: *Britney Lallebranche, Kennady Burnnett, Mikhelae Maderia, Jenna Sullivan, Alexia Luna, Marrissa Hanley, Maria Estrada, Hallie Catanzano, Ruju Trivedi, Cassidy Donavan, Samantha L'Esperance*

The WHS dance team is a new club created this year to give these talented students a chance to express themselves through rhythm and dance.

Advisor: *Ms. Bellavia*

DECA

Executive Officers: *Mary Rasphoumy, Bradley Priem*

Chapter Officers: *Ron Judkins, Hannah Brown, Kevin Goncalves*

Junior Officers: *Maeve Sullivan, Bridget Sullivan, Eva Nesline*

37 members attended the state competition this year. The state win were Ron Judkins and Jenny Holloran earning 1st place in hospitalit services team decision making, Ted Veerman who took 2nd in automotive services marketing, and Jillian Doyle in 1st place in restaurant management! Additional competitors moving on to compe the international competitions in Orlando, FL in May are Hannah Bro Mary Rasphoumy, and Bradley Priem.

Advisor: *Paul Gleason*

ENVIRONMENTAL CLUB

Officers: President: *Rachel Cummings*
Vice President: *Anna Ardizzoni*
Secretary: *Lily See*
Treasurer: *Rose Murray*
Publicity Director/Webmaster: *Dishan Bagayao*

Members: *Brent Johnson, Jocelyn Ferraro, Brianna Coccoluto, Kear Martins, Allison Wadland, Ryan Thai, Lian Tran, Allison Torres, Francesca Choi*

The WHS Environmental Club is a student-run club that helps improve environmental issues within WHS and on a local level. This year the club has focused their attention to recycling in school and conducted a trash audit to see what WHS students and staff throw away in the garbage. The club has taken an active role in trying to find ways to promote recycling throughout the new building, as well as continuing t spread environmental awareness to students. Environmental Club run Earth Week and participates in Wilmington Town Clean-Up Day.

Advisor: *Ms. Pietro*

CADENCE

FOREIGN LANGUAGE CLUB

Officers: *Madisyn Finn, Jessica Nussbaum, Victoria Le Kimberly Lilton*

Club Members: *Arianna Bernardo, Caitlee Callahan, Ben Chen, Emily Choi, Francesca Choi, Amber Cokash, Kaitlin Cummings, Michaela Finn Brian Ho, Vittorio Iocco, Christine Le, Leah Leite, Marissa Lograsso, Samantha Maragioglio, Jessica Moore, Frannie Mullett, Vincent Pietropaolo, Jonathan Pozzi, Sharanya Ramanan, Catie Riley, Annie Romanzo, Dina Singh, Maeve Sullivan, Ruju Trivedi Joana Xing*

The Foreign Language Club at Wilmington High School gives students an opportunity to have cultural experience
s close to home. Through food, films, games, related activities, and field trips, the Foreign Language Club allows students to further explore the knowledge they bring from their own foreign language classes and provides them with an introduction to other cultures as well

Advisors: *Ms. Pietro and Mrs. Veliz*

GSA

Officers: President: *Siobahn Collins*
Vice President: *Shannon Sullivan*
Secretary: *Sophie Consorti*
Treasurer: *Justine Surette*

Members: *Brittany Gerrard, Samantha Lodato, Siobhan Collins, Justine Surette, Shannon Sullivan, Sophie Consorti*

The Gay Straight Alliance (GSA) works with Wilmington to form a more accepting community towards Lesbian, Gay, Bisexual, Transgender, and Questioning individuals. GSA creates a safe zone for students and a support system for those struggling with sexuality. The club has created awareness-days and assemblies to bring accurate information about LGBT+ issues as well as promoting acceptance for all.

Advisor: *Mr. Indiciani*

LAMPLIGHTERS

MATH LEAGUE

Club Members: *Andrew Almeida, Caroline Andersen, Lindsey Amazeen, Jade Brennan, Krista Brown, Sara Carlan, Olivia Cigna Kailin Cummings, Emily Choi, Francesca Choi, Joslyn DeFeo, Katherine Edeburn, Isabel Fernandes, Lauren Field, Jake Fulkerson, Aditya Gautham, Dana Goulet, Travis Haines, Marissa Hanley, Max Hubbard, Vittorio Iocco, Sean Keeley, Rebecca Kendall, Antonia Kieran, Samantha L'Esperance, Isabella Lamothe Gillian Lentini, Kim Lifton, Zoe Marzi, Joey Mirabella, Jessica Moy, Lailoo Perriello, Adam Riekstins, Jill Roche, Michael Scaramozzino ,James Sheehan, Ryan Thai, Lian Tran, Jesse Valente, Hannah Walsh, Joanna Xing*

Math League is a national mathematics competition that meets six times over the course of the year. A variety of students take part in the competition, which consists of six short answer problems covering geometry, algebra, trigonometry, and other advanced pre-calculus topics. New students are always welcome!

Advisor: *Mrs. Sullivan*

MEDICAL CAREERS

Club Officers: *President-Anna Ardizzoni Vice President-Olivia Pertucci Secretary-Megan Rhind, Liasion to Sr. Center-Liz Harvey Treasurer-Christina Cox*

Club Members: *Avery Andersen, Arantxa Aparicio, Anna Ardizzoni, Kourt Bolis, Amanda Boyle, Emily Burke, Adele Burton, Sophie Consorti, Anna De La Cruz, Mckayla Donahue, Sabrina Doyle Kevin Dunn, Emily Eckert, Alyssa Faro, Caitlin Ferreira, Brian Foss Matt Gagnon, Rachel Gullotto, Rebecca Kendall, Mary Lesperance Jessica Lifton, Victoria Ferreira, Marissa Lograss, Devyn Malatasta Kayla McEachern, Nicole McIrney, Morgan Mclaughlin Erin Miasserian, Julie O'Brien, Stephen O'Brien, Elisabeth Olson Alexa Peroni, Taeya Peroni, Jen Pham, Josh Rumple Stephanie Santini, Tim Scalona, Abygail Shedd, Dina Singh Ashley Sullivan, Justine Surette, Ruju Trivedi, Allison Warren Allie Woodland*

Students in the Medical Careers club participate in a variety of commu service and also get to go to various hospitals for job shadow day. This the students participated in a blood drive, volunteered to do crafts with elderly at the Sr. Center and went on a field trip to Shriners Hospital. T students also enjoyed a variety of speakers who came in to talk about medical careers.

Advisors: *Doreen Crowe and Terri Furlong*

MENTOR PROGRAM

PHOTO NOT AVAILABLE

Club Officers:
E-Board Coordinator: *Morgan Higgs*
Mentor Leadership Team Coordinator: *Jillian Doyle*
Event Coordinator: *Lianna Natola*
Training Coordinator and Secretary: *Jake Aoki*
Public Relations: *Jake Vieira*
Orientation Coordinator: *Pat Finn*
Summer Pairing Coordinator: *Evan Raffi*

The Mentor Program is committed to welcoming incoming freshmen anc new students to Wilmington High School and helping to ease the transitional process. By bringing diverse groups of students together in a social environment, we create a climate of positive school spirit that will help acclimate new students to the community.

Advisor: *Tracey Kassin*

MOCK TRIAL

Club Members: *Julia Warren, Bradley Priem, Heather Trites, Teddy Veerman, Aaron Harrington, Anthony Brown, Josh Rumple, Carolyn Nasiff, Carlee Sutera, Michael Daly, Emily Monteforte, Ryan Tonra, Mari Robles, Colleen Fitzpatrick*

The Mock Trial Program is a rich curriculum that promotes the development of fundamental knowledge, sound judgment and critical thinking skills. In Mock Trial, students are placed in a simulated courtroom situation where they assume the roles of lawyers and witnesses in a hypothetical case. Each year our team travels to courtrooms around the state in order to compete against other schools in a predetermined case. The program is designed to allow students to experience first-hand how a real courtroom operates. This year our students competed against Maynard, Acton-Boxborough, and Lexington High Schools.

Advisors: *Mr. Staffier and Mr. Jones*

MODEL UN

Club Officers: President: *Emma Ceres*
Vice President: *Michael Daley*
Secretary: *Jeremy Frost*

Club Members: *Vittorio Iocco, Anna De la Cruz, Mira Patel, Andrew Hanlon, Ian Proulx, Arianna Bernardo, Fariha Haque, Vittorio Iocco, Francesca Choi, Allison Torres, Charlotte Sulick, Lawrence Gordon, Andrew Lesperance, Jacqueline Ryan, Bill Ammon, Theodore Veerman, Lawrence Gordon, Daniel Tetreault, Caitlin Baranow, Caroline Briere, Michael Daly, Jeremy Frost, Maeve Sullivan, Emma Ceres, Conor Kilbride, Bridget Sullivan, Caroline Sulick, Craig Venezia, Vincent Pietropaolo, Rob Hartsough, Ryan Tonra, Matthew Ieiskau, Zachary Ayvazian*

The Model UN/Debate Club worked hard representing Wilmington High School. Throughout the school year our group attended four formal conferences at St. John's High School, St. John's Prep, Boston College High School and Sandwich High School in addition to running an in-school conference of our own. Our club also traveled to New York City to tour the United Nations and the 9/11 Memorial/Museum. Model UN Debate club meets weekly and discusses/debates topics ranging from historical events to relevant situations in the modern world.

Advisor: *Mr. Hackett*

NHS

Officers: President: *Caroline Johnston*
Vice President: *Kevin Dunn*
Secretary: *Nicole Resendes*
Treasurer: *Siobhan Collins*

Club Members: *Zachary Abbott, Kimberly Downs, Kayla McEachern, Caroline Albanese, Kevin Dunn, Nicole McIrney, Jacob Aoki, Patrick Finn, Kathryn McNeil Anna Ardizzoni, Jeremy Frost, Amelia Morris, Caitlin Baranow, Lucas Garrity Michelle Murray, Mei Lu Barnum, Emma Gaudreau, Stephen O'Brien, Daniel Bell, Kevin Goncalves, Jonathan Pozzi, Kourtney Bolis, Elizabeth Harvey, Bradley Priem, Caroline Briere, Morgan Higgs, Evan Raffi, Anthony Brown, Jessica Horgan, Sharmetha Ramanan, Hannah Brown, Jennifer Holloran, Mary Rasphoumy, Jamie Busby, Caroline Johnston, Nicole Resendes, Bridget Cadogan, Ronald Judkins, Benjamin Rohleder, Emma Ceres, Bethany Kane, Christopher Romano, Cristina Cheng, Colin Kennedy, Jacqueline Ryan, Siobhan Collins, Victoria Lee, Caroline Sulick, Rachel Cummings, Andrew Lobao, Jacob Vieira, Amanda DeLucia, Jonathan MacKinnon, Julia Warren, Christopher Maienza, Samantha Worob*

This year's National Honor Society members strived to achieve NHS's standards of character, scholarship, leadership, and service. This year's group, led by Caroline Johnston, Kevin Dunn, Nicole Resendes, and Sioban Collins, have contributed to our community in multiple ways. Each NHS member this year was paired up with a student to tutor once a week as volunteer work. They have also volunteered their time picking up trash in local parks in the community. One new project NHS took on this year is helping out with and participating in the first annual WHS Spelling Bee. As always, NHS members have continued to strive for excellent character scholarship, leadership, and have continued to serve Wilmington.

Advisor: *Mrs. Tucker*

P.E.A.C.E. CLUB

Officer: *Mei Lu Barnum*

Club Members: *Echo Ball, Caitlin Baranow, Mei Lu Barnum, Caro Briere, Elisabeth Olsen, Nicole Rego, Catie Riley, Caroline Sulick, Charlotte Sulick, Heather Trites*

P.E.A.C.E Club's core belief is that People Everywhere Are Create Equal. We aim to make a difference globally and locally, for the cur and future generations. We think that everybody should have equal rights and a fighting chance in life.

Advisor: *Ms. Desberg & Mrs. Tucker*

SADD

Officers: *Kevin Dunn, Julia Warren, Stephen O'Brien, Kayla McEach*

Club Members: *Daniella Almeida, Jacob Aoki, Jamie Busby, Sara Carlan, Cristina Cheng, Candace Cocca Julianna Mastorilli, Kaitlin Robinson, Jill Fino, Heather Hayes, Jason Dunn, , Caroline Johnston, Laura Hall, Katarina Petrovic, Lizzie Eckelcamp, Jenny Pham, Christina Wright, Emily Clemente, Zachary Marinkowski, Joslyn DeFeo, Jessica Moy, Maeve Kilbride, and Sophie Consorti*

WHS S.A.D.D. raises awareness about risks of destructive decisions. S.A.D.D. is an 84 Chapter that also collaborates with the Wilmington Substance Abuse Coalition (WSAC) and The Wildcat Project. S.A.D.D. sponsors several guest speakers and performances throughout the yea Annual activities include Red Ribbon Week, Grim Reaper Day, and the mock car crash before prom. Another program, "S.A.D.D. Social Solutions" is designed to educate fourth and fifth graders about bullying and peer pressure. WHS S.A.D.D. also works closely with Wilmington Middle School S.A.D.D. Other events have included The Tree of Life, "Driving101" safe driving campaign, and Walk Like MADD.

Advisor: *Mrs. Estrada*

SCIENCE CLUB

Officers: President: *Olivia Petrucci*
Vice President: *Rachel Cummings*
Co-Treasurer: *Jonathon MacKinnon*
Co-Secretaries: *Jake Vieira and Anthony Brown*

Club Members: *Rachel Cummings, Kaitlin Cummings, Stacy Robichaud, Anthony Brown, Krista Brown, Jonathan MacKinnon, Olivia Petrucci, , Jake Viera, Alexia Viera, Tommy Le, Chris Patrone, Brent Johnson, Brian Kelley, Jenny Pham, Kate Fitzpatrick, Zachary Marcinkowski, Michael Magliozzi, Michael Russo, Justin Wright, Francesca Choi, Christina Cox, Adam Doucette, Aditya Gautham, Jack Gibbons, Lucas Stanford, Tyler Stribley, and Joana Xing*

Science Club is a place where people from every grade, who find science even remotely interesting, can come and be themselves. Here we do experiments that may not have anything to do with the curriculum, but pique the interest of the members of Science Club. Things like blood typing, homemade ice cream and elephant toothpaste are some of the favorites. Holding the Talent Show every year is our biggest project of the year. Thanks to the help of Mrs. Hooper, we have the ability to do all of these experiments and make the memories we love!

Advisor: *Mrs. Michelle Hooper*

WILDCAT NEWS

Club Members: *Hailee Walsh, Ryan Walsh, Stephanie Santini, Casey McFall, Deven Langenfeld, Steve Cannata, Jackie Fraser, Robbie Mailey*

2015 saw the Wildcat News transition from a paper news source to a real time digital news resource for students and staff alike. Combining the technological power of Google, Twitter, and Tumblr with old fashioned journalism and word of mouth the Wildcat News is the primary medium for reporting news and celebrating accomplishments at WHS.

Advisor: *Mr. Jones and Mr. Randall*

YEARBOOK

Editor-in-Chief: *Ryan Walsh*
Events Editors: *Dana Rossetti and Hailee Walsh*
Sports Editor: *Brian Kelley*
Marketing: *Craig Venezia*

Staff: *Brittany Abbott, Alanna Coughlin, Bethany Kane, Erica Meier*

The 2015 Hourglass Yearbook staff has been working diligently to produce this year's book. From selecting a cover concept, designing pages, and writing and editing copy, this group met regularly throughout the year to complete a book you could all cherish for years to come. We hope that you enjoy the final product!

Advisors: *Megan Hinman and Daniel Fionte*

LOCAL HEROES CLUB

The Wilmington High School Local Heroes Club goal is to help support our Wounded Veterans, Servicemen and Servicewomen and their families. The WHS Local Heroes Club works with iPods for Wounded Veterans and The Local Heroes Organization located in Wilmington.

The club collects supplies, writes letters for The Dear Soldier Campaign, designs and decorates "Gratitude Scrolls" and, Holiday Cards through our "Caring Cards" for our Military. These items are send to our soldiers and Wounded Veterans to thank them for their service.

The WHS Local Heroes Club also continues the upkeep of the WHS Veterans Pectoral Cabinet.

Advisor: *Mrs. Martell*

FRESHMAN CLASS OFFICERS

President: *Andrew Dawson*
Vice-President: *Britney Mallebranche*
Secretary: *Jade Brennan*
Treasurer: *Jesse Valente*

Freshmen this year ran a holiday candy-gram fundraiser and organ the Talent Show and Spring Fling. They also raised money during Week for the Arthritis Foundation.

Advisors: *Michelle Hooper and Tracey Kassin*

SOPHOMORE CLASS OFFICERS

President: *Russell Abbott*
Vice President: *Kate Busby*
Secretary: *Kristina Galvin*
Treasurer: *Joshua Fitzler*

Advisor: *Sarah Paquette*

JUNIOR CLASS OFFICERS

President: *Deven Langenfeld*
Vice-President: *Bridget Sullivan*
Secretary: *Vincent Pietropaolo*
Treasurer: *Nicole Rego*

This year, the junior class officers worked hard to raise as much money as possible this year so that they can make sure next year's senior activities are as inexpensive as possible for students. They successfully planned and carried out three fundraisers: Chipotle, Fuddrucker's, and Student-Faculty Dodgeball. They also planned a wonderful Junior Prom, which took place on April 10th, 2015 at Tewksbury Country Club. As the school year came to a close, the officers began planning next year's senior events, especially the Senior Prom!

Advisor: *Miss Bortone*

SENIOR CLASS OFFICERS

President: *Siobhan Collins*
Vice-President: *Jordan Di Benedetto*
Secretary: *Bethany Kane*
Treasurer: *Sharmetha Ramanan*

The class of 2015 officers have worked together to plan and run events concerning the senior class and the student body. They have helped put together spirit week, "Starry Night" senior prom, and senior week as well as raise money to fund these activities. The officers would like to thank the senior class for their help and support and hope they enjoyed their senior year. On behalf of the senior class, they thank the Town of Wilmington for the new building, from which they will be the first of many classes to graduate from. #sen1or5

Advisors: *Lisa Bellavia and Jennifer Fidler*

THANK YOU!

The 2015 Hourglass Yearbook Staff would like to thank **Cheryl Popp** and **Mona Walters** of **Walsworth Publishing** for again helping us to produce an outstanding book.

Thank you to our official yearbook photography studio, **Prestige Portraits** and **Steve Forslund** for supplying the majority of the photos found in this year's book.

Thank you also to the WHS administration, faculty and students for their continued cooperation throughout the past year. Without their patience and dedication, this book would not have been made possible.

And thank you to any uncredited individuals who might have helped us with any last minute write-ups or photos. We apologize that we can't list all of you by name here. Please know that we couldn't have done this without you.

WILMINGTON HIGH SCHOOL

PARENT ADS

Congratulations
Bethany!

"Can't we just go back to page one and start all over again?" We love you so!
Mom, Dad, Nolan,
Annabelle & Beckett xo

FAREWELL WILMINGTON HIGH SCHOOL!

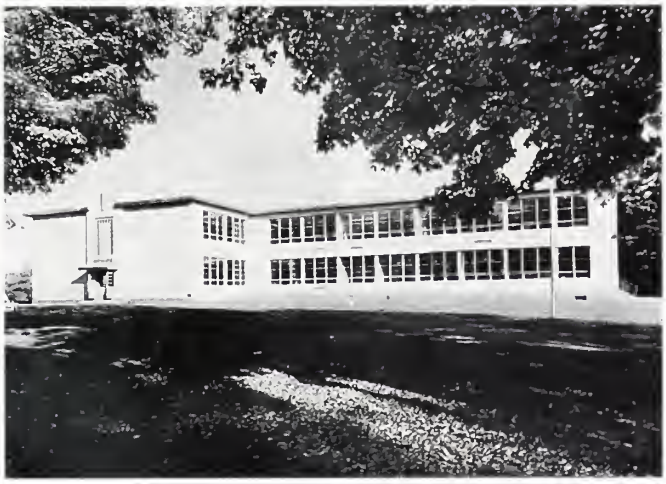

The above photograph is from 1951, taken just after the "old WHS" was built. The building Wilmington High School students and faculty called home for over half a century started off much smaller than most of us can remember, or even knew, and over the years as the town grew, the school grew with it. Over the past six decades technology, architecture, and pedagogy have changed quite a lot, and schools with them. Once in a great while, an entirely new space must be built to accommodate all of this great change. However, there is an important thing that remains and will remain forever; the spirit of W.H.S.

Rachel Cummings,

Always remember, there is no limit to what you can do if you keep believing in yourself. The time has come for you to pursue your dreams and goals. Embrace your failures, for doing so will propel you further than you ever thought possible; after all you're already a success.

Love you, Mom & Dad

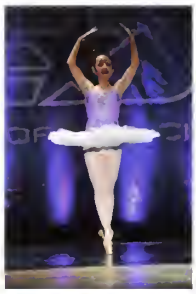

Congratulations Anna Ardizzoni!

We are so very proud of you and all you've accomplished in academics, dance, and Strings Attached. We are excited for you to experience all that your bright future holds. We love you!
Love ~ Mom, Dad, and Domenic

Michael,

We are so proud of you and what you've already accomplished!
Congratulations and Best of Luck in the Future!
We Love You!

Love, Mom, Dad & Courtney

Congratulations Joe!

We are so proud of you and we love you.
- Dad, Mom and Anthony

GOOD LUCK AND CONGRATULATIONS TO THE CLASS OF 2015!!!

Dear Aaron,

It seems like yesterday you were playing with your trains and reciting each episode of Thomas the Tank, word for word. Fast forward to 2015. You're graduating from high school and have grown up to be such an amazing young man. There are no words to describe how proud we are of all you have accomplished. With so much to look forward to, it's hard to contain our excitement for you as you begin college this fall. Although we will miss your political views, debates and history lessons, the time has come to let you go. And as much as we would love to take credit for teaching you everything you know, I'm pretty sure we've learned more from you than you have from us.

Love ALWAYS and FOREVER,

Mom, Dad and Kendra

Carlee,

Life isn't about waiting for the storm to pass...It's learning to dance in the rain.

Congratulations, Good Luck and Lots of Love!
Mom, Dad & Robby

Heather,

We are so proud of all your achievements. We know there are so many more amazing things to come for you! You are proof that dreams and possibilities are endless when you believe in yourself. Congratulations!

Love,
Mom Dad Tyler and Jill

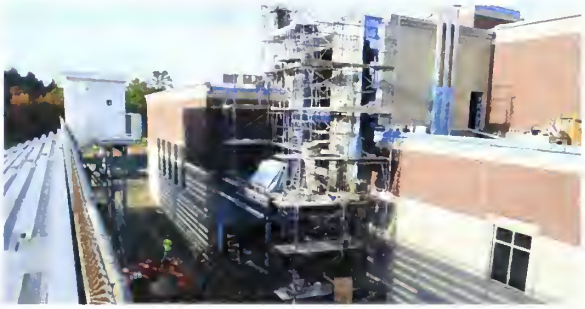

Joseph Domenic Castellano

Joseph,
We're so proud of you and all your accomplishments. You're an amazing young man who constantly demonstrates that you possess all the qualities necessary to succeed in anything you do. As your next journey begins we're confident your determination, perseverance, and compassion will bring you great success and happiness.

Thank you for being a wonderful son. May all your dreams come true!

Love you,
Mamma, Papa, Anthony,
Chloe & Darby!

Congratulations Class of 2015!

Wilmington High School

Congratluations!

From your Official Yearbook Photography Studio

Prestige PORTRAITS™

1170 Pontiac Avenue
Cranston, RI 02920

Steve Forslund, Sales Manager
800-426-9533 Ext. 139

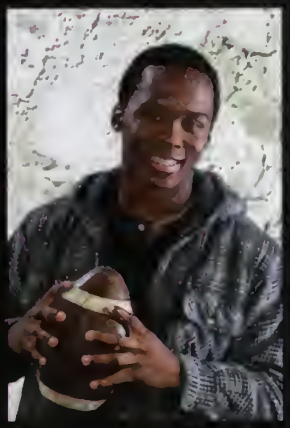

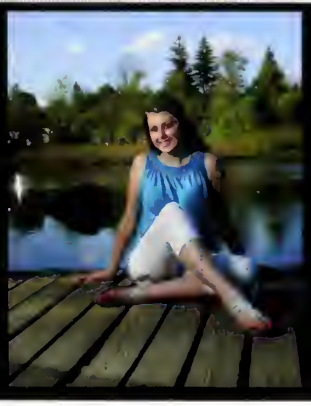

GOODBYE WILMINGTON

THANKS

HIGH SCHOOL...

FOR THE MEMORIES!

year*in review

2014-2015

Walsworth yearbooks

★ A spacecraft launched by the European Space Agency 10 years ago successfully landed a robotic probe on the surface of a comet. The probe, named the Philae, immediately sent back pictures and was expected to monitor the comet for four to five months.

★ SpaceShipTwo, one of the planes for Virgin Galactic's new space tourism company, crashed in the Mojave Desert during a test flight. One of the plane's two pilots was killed, and the company's test flight program was set back several months.

★ After 20 seasons, New York Yankees shortstop Derek Jeter retired. The 14-time All Star finished his career as the Yankees' leader in hits and games played. His final total of 3,465 hits was the most ever by a shortstop.

★ Lava from the Kilauea volcano on the big island of Hawaii destroyed a house in November, five months after the lava flow began. No one was injured. Residents had been on alert to evacuate since June, and were moving possessions out of their homes to protect them.

★ The National Football League began working with NO MORE, a national anti-domestic violence awareness campaign, after some incidents involving players came to light. One of those involved Baltimore Ravens running back Ray Rice, who was suspended by the NFL.

key

★ News
★ International news
★ Trends
★ [illegible]
★ [illegible]
★ [illegible] and Tech

Photo Credits:
Newscom

most popular video games

"Titanfall"
"Call of Duty Advanced Warfare"
"Madden NFL 2015"
"Destiny"
"Grand Theft Auto V"
"Minecraft"
"NBA 2K14"
"The Lego Movie Videogame"
"Battlefield 4"

* Fans flocked to see "The Hunger Games: Mockingjay – Part 1" around the holidays. The first of two movies scheduled to be made based on the final book in "The Hunger Games" series drew rave reviews.

* Devoted Harry Potter fans received a special treat when author J.K. Rowling published six new short stories on the Pottermore website that provided a whole new round of backstory on the Potter world.

* Sports fans mourned upon hearing that ESPN SportsCenter anchor Stuart Scott died Jan. 4 after a long battle with cancer. Scott worked at ESPN for more than 20 years, with several of his catchphrases becoming part of sports pop culture, including the famous, "Booyah!"

* On the strength of her 70-mph fastball, 13-year old Mo'ne Davis became the first girl to pitch a shutout and get a win in the Little League World Series. The Associated Press named Davis, who also plays basketball and soccer for her school in Philadelphia, the Female Athlete of the Year.

★ In an unexpected matchup of two wild card teams, the San Francisco Giants defeated the Kansas City Royals in seven games to win the 2014 World Series. Madison Bumgarner pitched five shutout relief innings on two days' rest in the final game to clinch it for the Giants.

★ NASA took its first steps toward Mars with the initial launch of the Orion spacecraft. Orion, which was designed for human exploration of the moon, asteroids and Mars, took a test flight in December. It was hoped manned missions with Orion could take place by 2021.

★ Oregon Ducks quarterback Marcus Mariota became the first Oregon player and the first Hawaiian to ever win the Heisman Trophy after throwing for more than 4,000 yards and 40 touchdowns.

★ Malala Yousafzai, 17, of Pakistan, received the Nobel Peace Prize for her work supporting the education of women in her country. Kailash Satyarthi of India also received the Peace Prize for his work in freeing children from forced labor. Both went about their work at great risk to their lives.

★ Teen girls were wearing dresses inches above the knee, jeans, leggings and jeggings with baby doll tops and even laced combat boots. Scarves and fringe were among the accents. Layered looks remained in style for both guys and girls. Guys were sporting jogger pants with elastic cuffs and jeans with or without rolled cuffs.

★ Marches and other forms of support appeared worldwide on behalf of the freedom of expression after a terrorist attack in Paris at the offices of "Charlie Hebdo," a satirical magazine that poked fun at many things, including Islam. The French phrase "Je suis Charlie Hebdo," which means, "I am Charlie Hebdo," became the rallying cry.

★Taylor Swift released her newest album, "1989," and it sold more than a million copies in the first week, which made Swift the first artist to ever have three straight albums accomplish that feat. The first single, "Shake It Off," was the number one pop song for more than a month

Photo by Mike Carlson, River Ridge High School, New Port Richey, Fla.

★A campaign to raise awareness for ALS called the Ice Bucket Challenge went viral across social media, with participants filming buckets of ice water being dumped over their heads, pledging donations, and then challenging others to do the same. The ALS Association estimated more than $100 million was donated to its cause.

watch this photo come to life!

You can with Walsworth's exclusive Yearbook 3D mobile app. Here's how it works:

- Visit the App Store or Google Play and download the free Yearbook 3D app.
- Open the app on your phone or tablet and launch the viewfinder.
- Point the viewfinder over any image with the Yearbook 3D icon and hold.
- Watch the video pop off the page!

teen choice awards winners

★Choice Comedian: **Kevin Hart**
Choice Reality Show: **"The Voice"**
Choice Rock Group: **Imagine Dragons**
Choice R&B/Hip-Hop Artist: **Iggy Azalea**
Choice Drama TV Show: **"Pretty Little Liars"**
Choice Movie (Drama): **"The Fault in our Stars"**

key

News★
International news★
Trends★
[illegible] ★
[illegible] ★
[illegible] ★

Photo Credits: Newscom

2014-2015

★ President Barack Obama issued an executive order offering millions of illegal immigrants the chance to apply to stay in the U.S. temporarily if they have lived in the U.S. more than five years, have children and pass a criminal background check. Questions were raised about Obama's use of executive action versus working to get an immigration bill through Congress.

★ The nominees for Best Picture at the Oscars included "Boyhood," a coming-of-age film that was shot over the course of 12 years and showed a young boy and his sister growing up through their school years. Other nominees included "American Sniper," "Birdman," "The Imitation Game," and "Selma."

★ Ridesharing service Uber expanded to more than 200 cities. Smartphone users were able to arrange rides via the Uber app. However in many cities taxi drivers protested Uber, claiming they were avoiding the fees and restrictions taxi companies face.

★ In his first year as host, comedian Jimmy Fallon helped boost the ratings of "The Tonight Show" for the first time in years. Fallon introduced the traditional late-night show to younger viewers with comedy bits that quickly became viral video sensations.

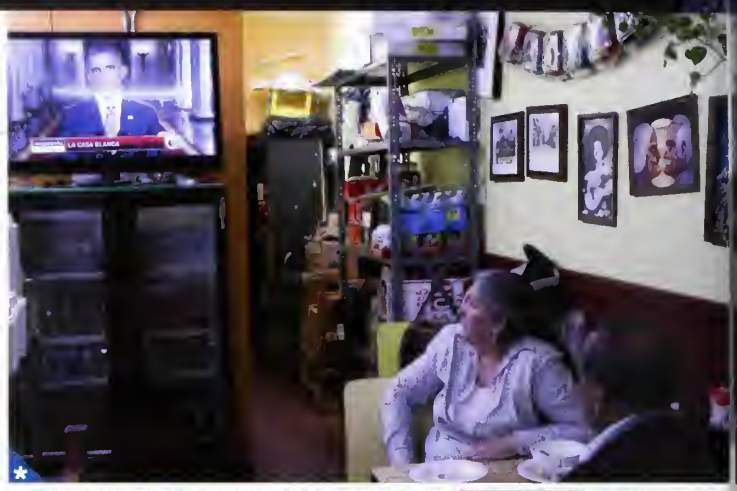

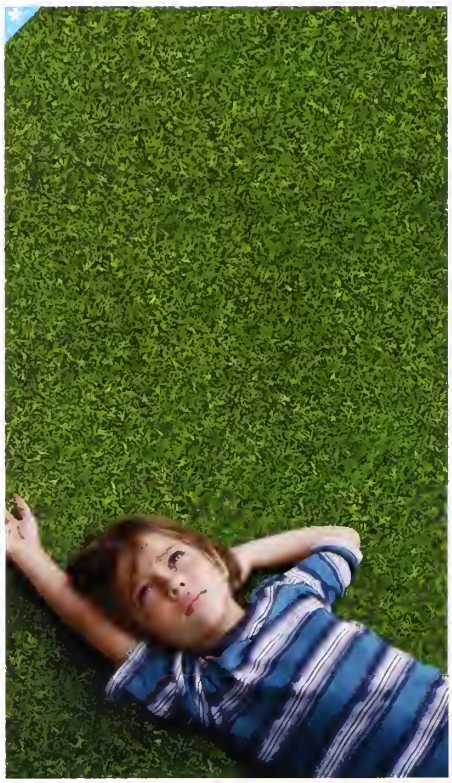

Photo from AMC Networks

★ AMC's zombie drama "The Walking Dead" continued to gain viewers. The show's season 5 premiere was watched by more than 17 million people, making it the most-watched episode in cable TV history.

★ Not many had a better year than Pharrell Williams. The singer, songwriter and producer earned six Grammy nominations, including Album of the Year for his latest album, *Girl*. Plus, Williams' song "Happy" was a number one hit.

most popular songs

1. "Happy" - Pharrell Williams
2. "All of Me" - John Legend
3. "Stay With Me" - Sam Smith
4. "Turn Down For What" - DJ Snake and Lil Jon
5. "Let It Go" - Idina Menzel

Source: Facebook

key

★ News
★ International news
★ Trends
★ [illegible]
★ [illegible]
★ [illegible] and T[illegible]

Photo Credits: Newscom

year*in review

athletes with most twitter followers (U.S.)

1. LeBron James
2. Shaquille O'Neal
3. John Cena
4. Kobe Bryant
5. Carmelo Anthony

Source: Twitter

★ NBA superstar LeBron James shocked many by choosing to return to his hometown team, the Cleveland Cavaliers, after becoming a free agent. James began his career with seven seasons in Cleveland, before leaving to lead the Miami Heat to two NBA titles in four years.

★ California architect Greg Henderson invented a prototype hoverboard. The "Hendo" hoverboard glides just a few inches above metal surfaces using four engines that emit magnetic fields and push against each other.

★ Republicans gained control of the House and Senate in the midterm elections. Issues before Congress could include the Keystone XL pipeline, immigration and health care.

*midterm congressional election results

key
- Democrats
- Republicans
- Independents

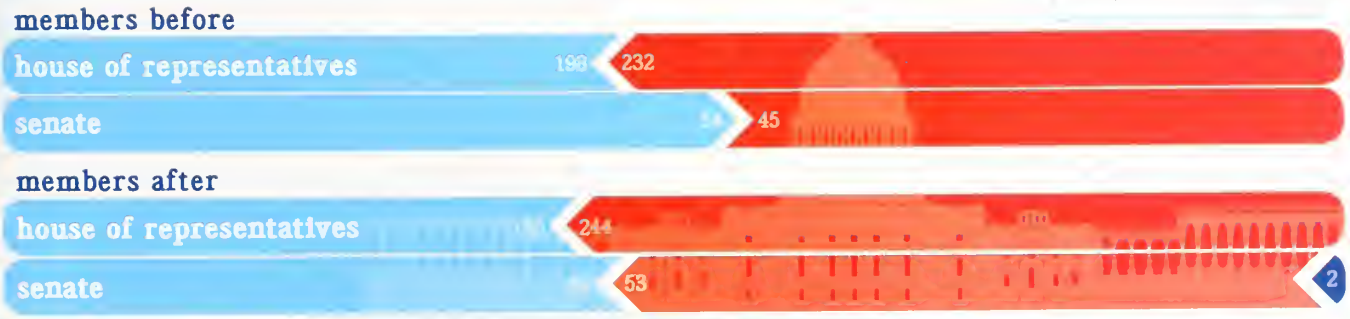

★ Only five northern white rhinos are left on Earth, none of them in the wild, following the death of Angalifu, a 44-year-old male rhino at the San Diego Zoo. Rhinos are hunted for their horns, which are believed to have medicinal powers.

★ Former Nickelodeon teen TV star Ariana Grande released the album "My Everything" and it hit the top of the charts. The song "Problem," a duet with Iggy Azalea, won best song at the Teen Choice Awards and Best Pop Video at the MTV Video Music Awards.

★ Goalkeeper Tim Howard led the U.S. men's soccer team into the round of 16 at the 2014 World Cup in Brazil. Howard set a World Cup record with 15 saves in the U.S. match vs. Belgium, which the Americans eventually lost 2-1 in extra time.

best-selling sports jerseys

1. LeBron James - NBA (Cleveland/Miami)
2. Russell Wilson - NFL (Seattle)
3. David Ortiz - MLB (Boston)
4. Sidney Crosby - NHL (Pittsburgh)
5. Kevin Durant - NBA (Oklahoma City)

Source: Bleacher Report.com

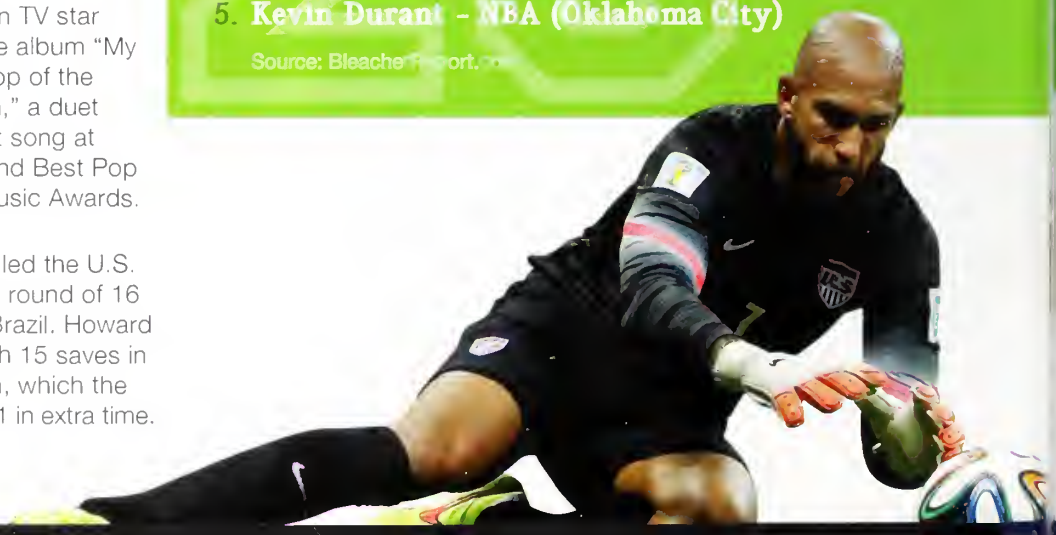

year*in review

★ Scientists declared 2014 as the hottest year on record. According to the World Meteorological Organization, 2014 was the 38th consecutive year with a higher-than-average annual global temperature.

★ Serena Williams won the U.S. Open for a record sixth time, and stayed at the top of the world rankings. Her 19 career Grand Slam tennis titles rank second, behind only Steffi Graf's 22.

★ The New England Patriots won Super Bowl XLIX, 28-24, over the Seattle Seahawks in dramatic fashion when rookie Malcolm Butler intercepted a pass in the end zone with 26 seconds left. Seattle's decision to call for a pass, rather than run, with the ball on the 1-yard line was questioned by many.

★ An outbreak of measles that health officials said began at Disneyland spread to at least 14 states. Most of the people who caught it were unvaccinated. In 2014, the Centers for Disease Control said a record 644 cases of measles in 27 states were reported, up from zero in 2000.

key

News★
International news★
Trends★
★
★
★

Photo Credits: Newscom

top box office movies

1. "Guardians of the Galaxy"
2. "The Hunger Games: Mockingjay - Part 1"
3. "Captain America: The Winter Soldier"
4. "The LEGO Movie"
5. "The Hobbit: The Battle of the Five Armies"

* The latest hit movie from the Marvel universe, "Guardians of the Galaxy," earned more than $330 million at the box office and introduced a new group of misfit superhero space characters out to save the world.

* Bethany Mota, a teen who became a YouTube celebrity thanks to her fashion videos and own clothing line, was chosen to be a contestant on "Dancing With the Stars" and a guest judge on "Project Runway."

year*in review

★ While the U.S. combat role in Afghanistan ended in December, about 11,000 U.S. troops remained there as support for Afghan forces. The United States has had troops in Afghanistan for more than 13 years, since the Sept. 11, 2001, terrorist attacks.

★ Movie studio Sony Pictures lost confidential data when computer hackers accessed the company's system. Sony's film "The Interview," a comedy starring James Franco and Seth Rogen, was leaked onto the Internet before its release date, along with several emails from studio executives.

★ President Obama announced the U.S. would begin diplomatic relations with Cuba, lifting some travel and economic restrictions that had been in place since 1961 against the island nation 90 miles south of Miami.

★ American teens today are not as lonely as their parents were when they were teens, according to a study published in the Personality and Social Psychology Bulletin. The study showed that even though teens spend a lot of time alone with their smart phones and computers and make fewer close friends, they are slightly less lonely and more independent.

★ British singer Sam Smith reached stardom when his debut album, "Money on My Mind," became a huge seller and he received six Grammy nominations. Smith's song, "Stay With Me" was one of the biggest hits of the year.

key

News★
International news★
Trends★
Entertainment★
Sports★
Science and Tech★

Photo Credits: Newscom

★ Health officials struggled to contain the Ebola epidemic, which began in West Africa. A few cases were treated in the U.S. Of those, two people died, but among the survivors was Nina Pham, a nurse who caught Ebola while treating a patient with the disease.

★ iPhone sales surpassed 500 million devices as Apple released the iPhone 6 and 6 Plus. The newest iPhones came with the largest screen size to date, and an improved camera.

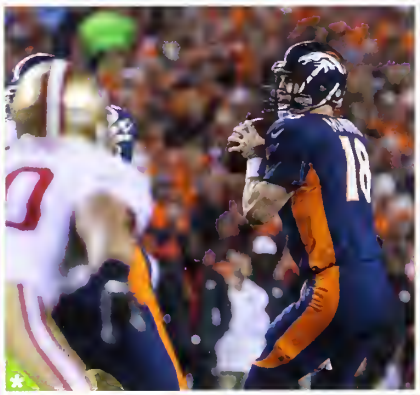

★ Denver's Peyton Manning became the NFL's all-time leader in touchdown passes during the Broncos' Oct. 19 win over San Francisco. Manning's record-setting 509th touchdown pass to Demaryius Thomas allowed him to break the old record set by Brett Favre.

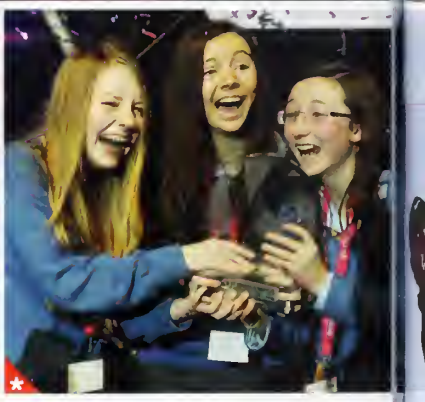

★ Three teens from Ireland – Ciara Judge, Emer Hickey and Sophie Healy-Thow – won the top prize at the Google Science Fair for their idea to help solve world hunger. The science students researched nitrogen-fixing bacteria that could reduce the germination time of certain crops.

* NASCAR driver Kevin Harvick won the first Sprint Cup championship of his career at the final race of the season in Homestead, Fla. Harvick clinched it by holding off Ryan Newman in a three-lap dash to the finish.

* Country singer Craig Wayne Boyd was chosen the winner on season 7 of "The Voice." Boyd's song, "My Baby's Got a Smile on Her Face," which he performed on the show's finale, hit number one on the U.S. country charts.

* California experienced its third straight year of drought conditions, before heavy rainstorms finally hit in December. Many lakes and creeks dried up, while water restrictions were in place for residents all over the state.

* Rory McIlroy kept his status as the number one golfer in the world by winning the British Open, the PGA Championship and leading Europe to a victory in the 2014 Ryder Cup.

key

News*
International news*
Trends*
[illegible] *
[illegible] *
[illegible] *

Photo Credits: Newscom

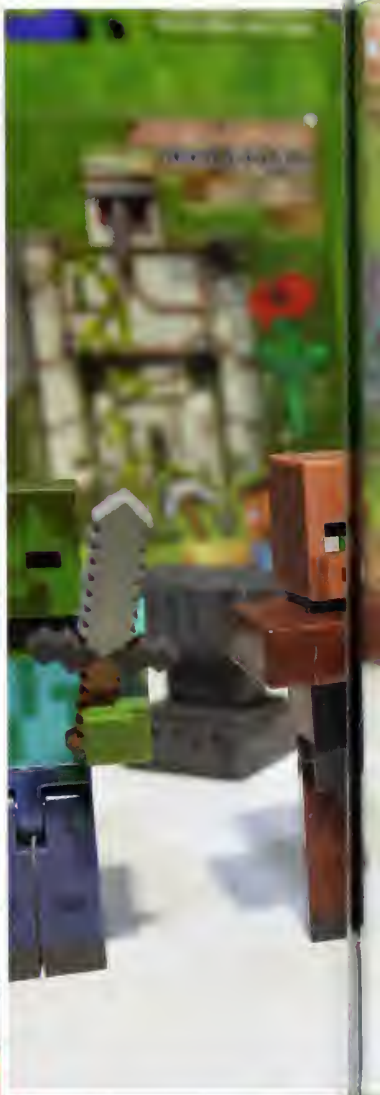

★ The Ohio State Buckeyes won the first-ever College Football Playoff, defeating the Oregon Ducks, 42-20, in the national championship game. Third-string quarterback Cardale Jones led the way for the Buckeyes in the final three games, after Ohio State's top two quarterbacks went out with injuries.

★ Sitcom "The Big Bang Theory" continued to gain in popularity and was once again among the most-watched shows on network TV, averaging more than 20 million viewers each week.

★ Gas prices dropped for a while, hitting a low not seen for four years. A mid-December survey by Lundberg showed a price range of $2.82 per gallon in New York City down to $2.06 in Tulsa, with prices below $2.00 in parts of Oklahoma and Missouri early in 2015.

★ Fans were shocked and saddened by the death of actor and comedian Robin Williams. Williams' popular movies included "Good Will Hunting," "Mrs. Doubtfire" and "Dead Poets Society."

average gas prices

(as of 2/23/15)

Missouri	$2.14/gallon
Arizona	$2.24/gallon
Florida	$2.33/gallon
New York	$2.48/gallon
Hawaii	$3.03/gallon

Source: fuelgaugereport.aaa.com

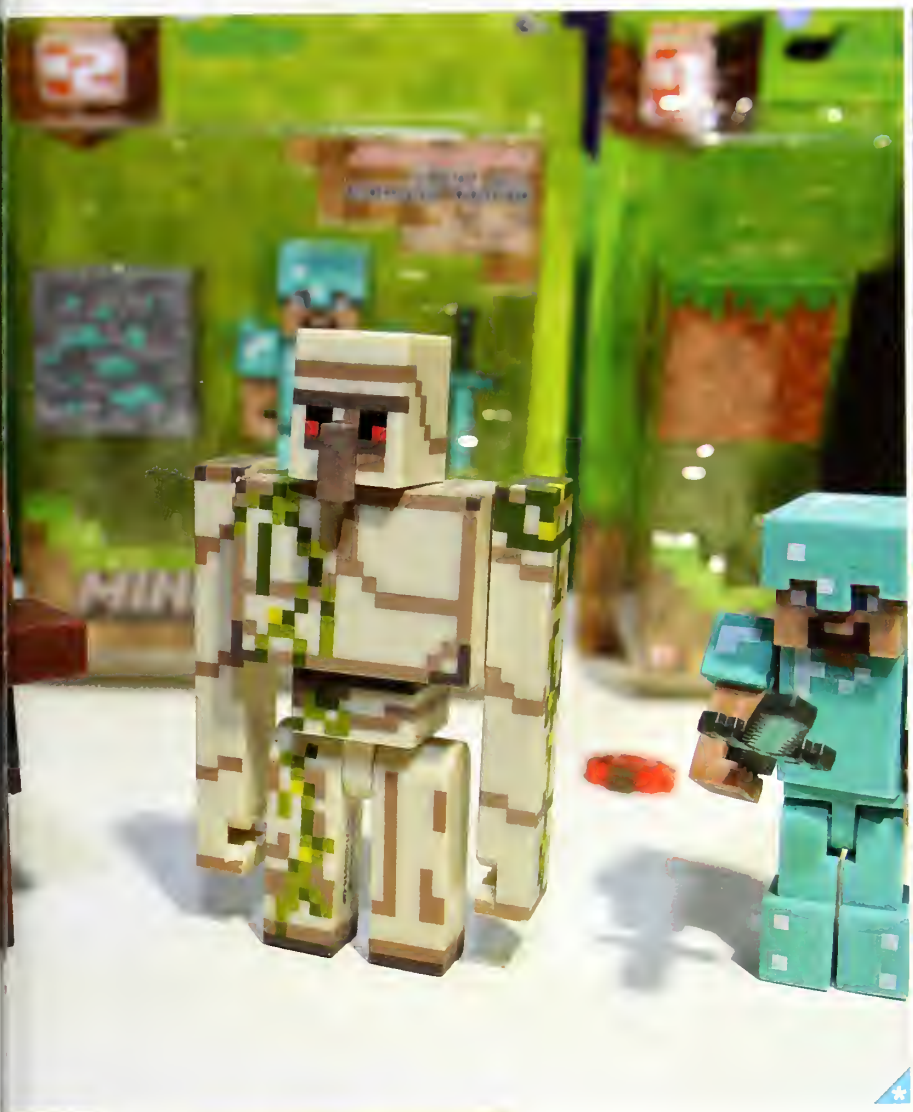

* The video game Minecraft, which allows players to build structures and explore worlds made out of 3D cubes, passed the 60 million sales mark across all platforms, making it one of the best-selling video games of all time. Early development also began on the first Minecraft movie.

* Scientists discovered dinosaur fossils in Argentina for what they believed was the largest animal that ever walked on land. Named the Dreadnoughtus, it weighed around 65 tons and stood 30 feet tall.

* Lauren Hill, a freshman basketball player for Mount St. Joseph University in Cincinnati, Ohio, took the court to play in the team's first game despite having an inoperable brain tumor. Hill's inspirational story spread through social media and helped raise more than $1 million for cancer research.

key

News*
International news*
Trends*
[illegible] *
[illegible] *
[illegible] *

Photo Credits: Newscom

2014-2015

★ New York Giants receiver Odell Beckham Jr. made one of the more memorable plays of the year in November when he jumped up to make a one-handed, fingertip catch in the end zone on Sunday Night Football against the Dallas Cowboys.

★ In November, areas of Buffalo, N.Y., received up to seven feet of lake-effect snow in four days in November. People were trapped in their houses and vehicles, and roofs collapsed. In a two-week period in January and February, Boston received more than 75 inches of snow, with more on the way.

★ The NBA's San Antonio Spurs hired retired WNBA player Becky Hammon as an assistant coach, making her the first full-time female coach in NBA history. During her playing days, Hammon was a 6-time WNBA All Star and a college All-American.

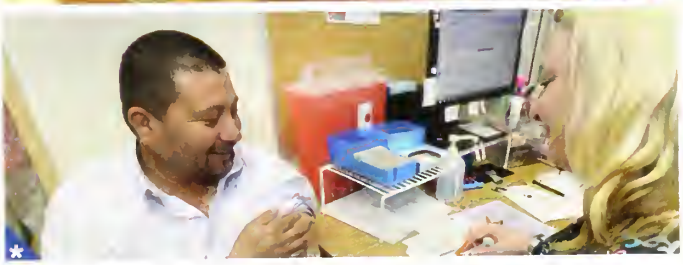

★ It was a bad winter for the flu across the U.S. The primary flu virus the annual flu shot was created to prevent, known as H3N2, mutated by the time the vaccine was ready to be used. The flu shot offered people some protection, but the H3N2 virus spread rampantly across the country.

★ Apple unveiled its first mobile payment system, called Apple Pay, which allowed users with Apple devices to make credit and debit payments at certain locations, essentially replacing their plastic credit cards.

key

News★
International news★
Trends★
Entertainment★
Sports★
Science and Tech★

Photo Credits: Newscom

Walsworth yearbooks
© 2015 Walsworth, all rights reserved